MANY AMERICANS QUIT GERMANY

THE WEATHER

Fair and cooler tonight; Sunday fair; light northerly winds.

Sun rises 4:08; sets 7:22; moon sets tonight.
High tide 11:15 a. m.; 11:15 p. m.
Temperatures (11 p. m.): Maximum 83 at 1 p. m.; minimum 63 at 2 a. m.; average 71.1. Temperature at 1 p. m., 83.

BOSTON AMERICAN

NEW ENGLAND'S GREATEST HOME NEWSPAPER

Circulation Greater Than All the Other Boston Evening Papers Combined

10-P.M. EDITION

Largest Home—Going Circulation in New England

VOL. 12—No. 84. Registered in U. S. Patent Office. BOSTON, SATURDAY, JUNE 12, 1915. PRICE ONE CENT.

FRANK MAKES LAST PLEA FOR LIFE

"MRS. WILLIAMS," HELD ON BOGUS CHECK CHARGES

U. S. Will Make Strong Protest to England

GIRLS LURED IN BANK SWINDLES

NAMES OF THE DUPED REVEALED

All the names and a lot of other interesting detail in the lively case of "Mrs. E. C. Williams," the Boston hospital "matron" who took two young nurses and a hospital orderly over to New York for several days of high living and who is now under arrest as a bogus check swindler, were learned today.

"Mrs. Williams" is known to the police as "Mrs. Annita C. Stewart," who is under indictment in Boston for check swindling and who rejoices in a police record dating back six years. The officer Square Hotel accuses her of passing them a bad check for $117.85 on the Old Colony Trust Company on April 12, last. She is also wanted on the complaint of Miss Nelson Inc., modiste, of No. 24 Boylston street, for alleged larceny of a dress valued at $200. The president of Nelson, Inc., is Miss Hilma L. Nelson, a friend of Byron Chandler, the "Millionaire Kid."

The young nurses whom "Mrs. Williams" duped into accompanying her to New York and the hospital orderly or boy who was taken along to learn to be a chauffeur were:

Miss Celia Rose, twenty-two years, nurse at Gordon Home for Aged People on Montebello road, Jamaica Plain. Formerly at Boston Insane Hospital.

Miss Sara Daly, twenty-two years, Gordon Home nurse and daughter of Mrs. Margaret Delaney of No. 1061 Sea street, Houghs Neck. Graduate of Lowell Hospital in Cambridge.

Rufus Stone, twenty-two years, formerly inmate of Home for Homeless Boys, employed as chorse-boy at Gordon Home.

EMPLOYED AS NURSE.

"Mrs. Williams was employed for several months as trained nurse at the Gordon Home. On May 17 she left, taking with her the Daly and Rose girls and the Stone boy. Mrs. M. M. McKenzie, wife of Dr. McKenzie, head of the Gordon Home, said today that, after "Mrs. Williams" left, a patient missed $200, other patients missed valuables and hundreds of dollars worth of women's wear were found by the police at a house on Grosvenor road that "Mrs. Williams" gave the hospital as her home address.

The much-sought woman, with the trusting nurses and young Stone in her wake, registered at the Hotel Belmont in New York as "Mrs. G. C. Williams, two daughters and chauffeur of Boston." They enjoyed the best until "Mrs. Williams" disappeared a few hours ahead of the arrival of detectives. She was arrested in New Brunswick, N. J., and will be taken to New York city to answer bogus check charges and then brought to Boston.

The tearful young nurses and young Stone explained that "Mrs. Williams" had brought them all on to Manhattan to electrify the moving picture world as film stars. They are on their way back to Boston, sadder but more experienced.

The best story about "Mrs. Williams" came today from Mrs. McKenzie at the Gordon Home. She said:

"Do we know Mrs. E. C. Williams?

Continued on Page 2, Column 4.

'Back to Farm' Then, Alas, Back to Fall River

Tired of mill work, Francis Moss, fifteen years old, and William Stubbs, seventeen, both of No. 141 Plane street, Fall River, left their home for the Berkshires, determined to reclaim the fertile but wasted soil.

They carried a suitcase labeled with road maps, real estate advertisements of Greenfield and various pamphlets dedicated to the joys of Summer gardening. Their outfit included numerous envelopes full of seed sent on from Washington by their representative in Congress.

But alas and alack! They were apprehended on Pearl street today by Patrolmen Cairns and A. Sullivan of the Court square station and will be returned to their mill-town homes.

There will be no drop in the price of vegetables.

Award Yale Prizes and Scholarships

NEW HAVEN, Ct., June 12—Scholarships and prizes were awarded at Yale today as follows:

Francis Gordon Brown scholarship to J. J. Crocker, Jr., of Berkeley, California.

Thacher debating prizes—First to P. O. Badger, Portsmouth, N. H.; second to Gardner Murphy, Concord, Mass.; third to E. C. Jerome of Salisbury, N. C.; fourth to Morris Hadley, son of President Hadley; fifth to A. R. Bellinger of Syracuse, N. Y., and sixth to R. C. Bridgman of Lake Forest, Ill.

Borge mathematical prizes, first divided between W. E. S. James of New York City and H. C. Levinson of Chicago, Ill.; second divided between Max Berman of New Haven and Oscar Brenter of New Haven.

Stone Trust Corporation prize to W. B. Hall of Shelton, with honorable mention to George M. C. Hubbard of Higganum, Ct., and Walter N. Van Tassel of Brooklyn, N. Y.

Wheeler prize in forestry to Benjamin F. Avery of Aurora, N. Y.

Wilson to Spend Fourth in Cornish

WASHINGTON, June 12.—President Wilson will make a vacation trip to Cornish, N. H., over the Fourth of July. He probably will be absent from Washington a week or ten days. Miss Margaret Wilson and other members of his family will be at Harlakenden House with him.

Today's Lineups

RED SOX.	CLEVELAND.
Hearlhorn, r.f.	Southworth, r.f.
Wagner, 2b.	Turner, 2b.
Speaker, c.f.	Chapman, s.s.
Lewis, l.f.	Wood, lb.
Hobiltzel, lb.	Graney, r.f.
Janvrin, s.s.	Smith, l.f.
Gardner, 3b.	Wambsganss, 2b.
Thomas, c.	O'Neil, c.
Collins, p.	Hagerman, p.

BRAVES.	PITTSBURGH.
Moran, r.f.	Carey, l.f.
Fliapatrick, 2b.	Johnston, lb.
Connolly, l.f.	Collins, c.f.
Mager, cf.	Hinchman, r.f.
Schmidt, lb.	Wagner, s.s.
Smith, 3b.	Viox, 2b.
Maranville, s.s.	Gerber, 3b.
Whaling, c.	Gibson, c.
Rogus, p.	Cooper, p.

GERMANY MAY DELAY HER REPLY

LONDON, June 12.—A large number of Americans who fled from Berlin and other German cities because of the strained relations between the United States and Germany, arrived today. They declare that anti-American feeling is becoming very bitter as the result of President Wilson's protest against submarine warfare and the large shipments of arms and ammunition from America for use by the allies.

By FREDERICK WERNER,
Special Correspondent of the International News Service.

BERLIN, June 12.—Although the second American note relative to Germany's submarine war is now under consideration by Foreign Minister von Jagow and the attaches of the Foreig Office, no steps will be taken toward the framing of a reply until Emperor William returns from the eastern battle front.

The Kaiser already knows the contents of the note, a copy having been wired to him by the Foreign Minister shortly after it was delivered by Ambassador James W. Gerard on Friday.

It may be some time in July before a reply is sent to Washington, according to the Vossische Zeitung. It is likely that the German government will want to confer with Dr. Meyer Gerhard, the personal envoy of Count von Bernstorff, German Ambassador to the United States, before drafting its reply.

In official and semi-official circles there is a good deal of opposition to granting the demand of President Wilson for assurances of the safety of Americans travelling upon ships owned by nations against which Germany is at war. Pessimism over the possibility of continued friendly relations between this country and the United States seems to be growing.

The Berliner Zeitung, in commenting upon the situation, sneers at former Secretary of State Bryan, calling him "a tactless and peace loving, with a wellfed face and a mind full of unction, who wants peace with every one, including Mexico, except Germany."

"Europe, Asia and Africa are at war against Germany," says the Berliner Zeitung, "but if Mr Bryan had had his way, America would have joined in."

The newspaper then scoffs at the delay in the American note, and says that so far as Germany is concerned, the exchange of diplomatic documents with Secretary Bryan could have lasted forever.

Boy Scouts to Drill in Stadium Today

Two thousand boy scouts will take part in the annual drill and field day of the organization at the Harvard Stadium today. Scout Commissioner O. E. Loomis will be in charge of the exhibition, which will consist of signalling, both by arms and by heliographing or mirrors, first aid work, knot tieing, portable wireless work and setting up temporary encampments.

MEDIATION OFFER IN NEW NOTE

By JUSTIN McGRATH,
Special Correspondent of International News Service.

WASHINGTON, June 12—The State Department has sent to the British embassy a copy of the United States note to Germany, it is announced from the office of Acting Secretary Lansing. At the same time it was announced the new note, which the United States is to send to Great Britain is about ready.

In the note to Germany the United States offers to act as a mediator for any representations Germany may desire to make to Great Britain on the subject of Great Britain's food blockade, of which both Germany and the United States complain, and in the note to Geat Britain the United States will offer to act as the medium for any representations which Great Britain may choose to make to Germany as to the character of her submarine warfare of which Great Britain and the United States complain.

The way is thus being paved for

Continued on Page 2, Column 1.

'U. S. PLEDGED,' IS LONDON VIEW

By HERBERT TEMPLE,
Special Correspondent of the International News Service.

LONDON, June 12.—President Wilson's stand against Germany's submarine warfare in the name of humanity, and the quality of the second American note of protest to the Kaiser's government, are highly praised by British newspapers today.

It is noticeable that the tone of the English press toward the United States government and toward President Wilson in particular is becoming much more cordial than it was earlier in the war.

The American note is not the stinging document that it was expected to be, but a second reading of it gives the impression of a deep feeling, carefully restrained, and the lofty sense of duty which one great neutral power owes to humanity," says the Evening Standard.

"Unmistakable firmness of intention shows above all. The sting is in the tail. By putting forward this definite demand, the United States has irrevocably committed itself. Retreat on the part of the German government—and the language of the German press makes it difficult to believe in any but a refusal—can no longer be accepted with sorrowful acquiescence."

AMERICA PLEDGED.

"The United States stands pledged to action of some sort, though by no means necessarily warlike action. It all depends upon the Germans."

The Westminister Gazette lauds President Wilson in these words:

"Critics of America have some ranges upbraided them for the worship of wealth and wordly success, but again they have astonished the world by rallying to defence of great causes.

"President Wilson has placed himself in the line of direct descent from the great presidents in the past.

Continued on Page 3, Column 3.

ASKS $500,000,000 FOR DEFENCE FUND

WASHINGTON, June 12—Pleading that Congress immediately authorize an issue of $500,000,000 in bonds to provide for naval and military expansions, Colonel Robert M. Thompson, chairman of the executive committee of the Naval League, in a magazine article out today declares that the present expenditure of the navy is money wasted.

"A navy that in time of war must hide itself behind fortifications or mines is of no use," he said. "Our navy needs battle cruisers like the English Queen Elizabeth. It must have more scout cruisers, more destroyers, more submarines and aeroplanes. The expenditure of $500,000,000 extended over five years means the labor of 50,000 men, or one-fifth of 1 per cent. of the men of the United States available for labor.

"Is it an unwise expenditure to allow one-fifth of 1 per cent. of the labor to be employed in assuring that peace shall remain within our borders and the horrors of war be unknown? The amiable pacificists who are too pro[illegible] or too afraid to fight may answer, that question as they will, but the men of the United States can have but one answer to it."

Serbs in Albania Menace Durazzo

ROME, June 12.—The Scutari, Albania, correspondent of the Giornale D'Italia, states a detachment of Montenegrins has pushed as far as Spach and Kensel, to occupy the plateau of Zoarina. A Serbian detachment has entered Tirana. He states a battle is imminent at Durazzo.

MOVING DAY

Is every day in a city like Boston. Wise tenants find their new homes through the Boston American's New Monthly Renting Register, which is FREE to all.

Masked Robbers Clean Out Train in California

LOS ANGELES, Cal., June 12.

Two masked robbers carrying pistols robbed the passengers in four cars of a southern Pacific train running between San Francisco and Los Angeles last night. The men boarded the train at Chatsworth, and when Roma was reached they pulled the bell cord, stopping the train, and escaped.

Between sixty and seventy-five passengers were robbed, twenty reporting losses which aggregated $300 cash and $350 in checks, besides watches and jewelry.

Retains Counsel in Whipping Case

Miss Edna M. Mann, teacher of the Wilson School at Natick, has retained H. C. Mailman as counsel in civil action brought against her by Mr. and Mrs. O'Neil of No. 4 Pocket court, Natick, whose son Albert, eleven, was punished by her May 21.

The parents say that the teacher not only broke the rules of the school, but was unduly severe. Miss Mann declines to discuss the case.

Mrs. O'Neil says that the boy lost his place in the arithmetic recitation and was called out before the class by the teacher who gave him three blows on each hand with a rattan. He returned to his seat and the teacher's friends say that she felt obliged to call him out for further punishment, at which he demurred.

5 To 1 Against Bryan for Elective Post

NEW YORK, June 12—Fred Schumm, the betting commissioner, says he is willing to bet four to one that William Jennings Bryan will never again be elected to any public office in the United States by the vote of the people.

The Chauffeur to Drive Your Car

Out of your garage is a Boston American "Used Car" ad. If you have already bought, or are going to buy, a brand new machine, you probably want to dispose of the old one.

No doubt it is in good condition, and perhaps you are willing to spend a little money in fixing it up, if it will push along the sale.

Now is the time to offer such bargains to the motorists of Boston and New England. The meeting place for buyers and sellers of used automobiles is the "Used Car" columns of the Boston American. Put your ad in the Sunday paper, but get your copy in as early today as possible. You may telephone it to Main 5180, or leave it at either office.

80-82 Summer St. or 264 Washington St.

FATE OF FRANK IN BALANCE

ATLANTA, Ga., June 12.—Leo M. Frank and his attorneys began the last appeal for mercy before Governor Slaton this morning. The presentation of Frank's petition and the arguments by Solicitor-General Dorsey, opposing clemency, were expected to be concluded today late or some time Monday.

Delegations will appear before the Governor for and against the doomed man, among them a committee from Marietta, headed by former Governor Joseph M. Brown, who will urge that the executive permit the law to take its course.

Governor Slaton's decision is expected to be made public next Wednesday or Thursday. Frank is under sentence to be hanged Tuesday, June 22.

This is the last move of the friends of Frank to save him from execution for the murder of Mary Phagan on April 26, 1913. He was convicted August 25, 1913. Frank's case has been carried when a whispread movement was inaugurated to save him from death. Many prominent men took early organizations throughout the country took up his cause and some of them came to Georgia and personally pleaded with Governor Slaton for executive clemency.

HARD BATTLE FOR LIFE.

One of the most prominent delegations was that of Massachusetts, headed by Governor Foss, which only last week returned to Atlanta in an effort to obtain a commutation of sentence from death to life imprisonment from the Georgia Prison Board.

Nothing like the battle for and against Leo M. Frank has ever been witnessed in the legal annals of Georgia. Various phases of the case have been before the Georgia Supreme Court and the Georgia Supreme Court and the United States Supreme Court many times. Each legal battle has resulted in a victory for the State of Georgia.

Frank had no more than been convicted by a Georgia jury in addition for a new trial was filed. This was denied. The Georgia Supreme Court affirmed the denial and Frank was sentenced for a second time. A motion for a new trial was filed after this and also the third and was examined for insanity, but the decision was once again for him.

COURTS AGAINST CONDEMNED.

On a writ of error the case was finally gotten before a justice of the United States Supreme Court, and then before the full bench of the court, and again the State won the decisions.

When the last legal weapon had been used without success in his behalf, his friends and attorneys then took up the sentimental side. They brought the Georgia Prison Board for a pardon, or a commutation of sentence to life imprisonment, but the board turned a deaf ear to their pleadings.

The last resort is a personal plea to the Governor of Georgia, who can pardon or commute the sentence if he will.

AWAIT KAISER ON REPLY

Continued from First Page.

the United States to act as a friendly intermediary for such time as it may see fit with a view to bringing both more nearly into the pale of international law and restoring them to the good opinion of neutral nations.

Diplomatic circles this afternoon see the probable visit of Gerard to the latest note of the United States. It is believed Germany will respond in a friendly spirit, and will endeavor to put forth some practical suggestion. It is thought Germany may ask the United States and Great Britain, through the United States, to agree to a separation of contraband of war from passenger traffic.

Germany, it is expected, will suggest to the United States, that Great Britain cease her alleged practice of arming merchantmen, both passenger and freight, and also cease giving them orders to ram German submarines.

Germany, it is expected in return, would abstain absolutely from destroying any unarmed merchantmen of any nation and would comply with the laws of visit and search, if she were assured that no British ship would masquerade as a neutral in order to destroy submarine.

BRITAIN WILL NOT YIELD.

There is no one here who will venture an opinion on the reply of Great Britain to the suggestion impliedly made to her in the United States note to Germany. Those who consider the suggestion even guardedly think Great Britain will not yield to any proposition that involves letting foodstuffs reach the non-combatant population of the German Empire.

"If Mr. Bryan, with good conscience, could sign the strict accountability note to Germany, why should he have balked at signing the note made public today, which is even stronger in its language?

That is the question which was asked generally here today in discussing Mr. Bryan's resignation.

The question was put to Mr. Bryan by some of the correspondents. He promised an explanation later.

I venture to offer an explanation which I think is the correct one.

SIGNED UNDER "DURESS."

Mr. Bryan signed the first note to Germany under presidential and cabinet persuasion somewhat in the nature of duress.

The note was prepared by the President. Mr. Bryan had misgivings as to its tone.

When the note was presented by the President to the Cabinet Mr. Bryan stated his misgivings. It was only when he had been permitted to insert a paragraph just before the concluding paragraph of the note, which he thought modified the note's harshness and offered Germany an opportunity to present explanations, that they got him to affix his signature to the communication.

But having signed, or, rather he took the responsibility for its terms. And having accepted responsibility for terms which many regard as approaching the nature of an ultimatum, the wonder is that he should have objected to signing the much milder communication and should have resigned his post as premier rather than do so.

I am inclined to think the key to the mystery is to be found in one of the proposals made by Herr Von Jagow in the German reply to the "strict accountability" note, in which the German foreign minister said

GULFLIGHT CASE.

"In all cases where a neutral vessel through no fault of her own has come to grief through the German submarine or flyers, according to the facts as ascertained by the German government, this government has expressed its regret and has unfortunate occurrence and promised indemnity."

Where the facts justified it the German government will treat the cases of the American ships Gulflight according to the same principles. An investigation of these cases is under course. Its results will be communicated to the embassy shortly.

The investigation might, if thought desirable, be supplemented by an international commission of inquiry, pursuant to The Hague conventions of October 18, 1907, for the pacific settlement of international disputes.

And further in the same communication Herr Von Jagow recommended that the American government make a careful examination of the facts bearing upon the character of the Lusitania and said the imperial government would "reserve a final statement of its position. In regard to the demands made in connection with the sinking of the Lusitania until a reply is received from the American government.

HOPED FOR WORLD PEACE.

In these overtures of Germany to arbitrate the issues between Germany and the United States, Mr. Bryan undoubtedly saw an opportunity to effect world peace through his arbitration scheme.

Germany having failed to accede to the demands of the first note, the situation was practically unchanged in the opinion of the President and the public.

But it had changed mightily from Mr. Bryan's point of view. These suggestions of arbitration by an international commission of two of the issues between the two governments, and the intimation that Germany would be willing, nay, more than willing, to arbitrate the case of the Lusitania, opened up the joyous prospect of Mr. Bryan, at the end of which, not unlikely, he saw himself crowned with the laurels of undying fame as the great peacemaker of the world.

He failed, but was undaunted and not discouraged by his failure. He resigns that he could continue the public to his ideas, even as against the President. And so he resigned and started his propaganda.

MANY INDORSEMENTS.

Mr. Bryan has received between 1,000 and 1,500 telegrams and letters congratulating him upon the stand he has taken. These are the indorsements he has made public.

From Henry Weissmann of Brooklyn, N. Y., president of the United German-American Alliance, of Greater New York, consisting of 25,000 organized Americans of German extraction, heartily congratulating Mr. Bryan for his "patriotic position." The Telegram concludes:

"We fully endorse your brilliant statement and pledge our support."

Another from the Central Labor Union of Lawrence, Mass., said: "We commend you for your determined stand against any attempt to involve our country in the European war."

From Theodore Lang, president of the Abendpost, St. Louis:

"You have our hearty congratulations. You have struck the right key to the sentiment of our American-German difficulty."

From George L. Barry, Morristown, Tenn., president of the International Printing Pressmen's Union, representing 40,000 pressmen:

"The members of this union have read with great interest the text of your reasons for resigning and immediately authorize me to send you our hearty commendation on the stand you have taken."

BERLIN PAPERS CHARGE AMERICA IS NOT NEUTRAL

AMSTERDAM, June 12.—A Berlin dispatch to the Cologne Volkszeitung, received here, says:

"Without doubt Mr. Lansing, in comparison with Mr. Bryan, is a man of very sharp tone, but the German press will do well not to inquire too anxiously whether he is a man of sharp or peaceful tone.

"Our submarine war will not cease on that account. If American ships or Americans in British ships enter the war zone they must, despite Mr. Lansing and President Wilson, take the risk involved in such a voyage. America can claim the right to judge neutrals' rights only when she herself maintains neutrality. Such was not the case under the pacific Mr. Bryan and probably will be just as little the case under the international law expert Mr. Lansing."

The note was printed in full and the greatest prominence in the Berlin newspapers given to it. The headlines of the newspapers varied in wording, but were similar in tone. Among the captions were: "America Stands Firm," "A Very Solemn Warning," "Grave American Warning to Germany" and "A Brave Appeal."

OUTLINE OF NEW WILSON NOTE TO GREAT BRITAIN

By International News Service.

WASHINGTON, June 12.—The new American note to Great Britain will be more positive than the one to Germany for two reasons.

FIRST—The issues with Great Britain have been pending much longer than those with Germany.

SECOND—The Administration believes its case against Great Britain is stronger.

The note will maintain that Great Britain's blockade in operating against traffic between Scandinavian and Danish ports and Germany violates international law which holds that a blockade must apply to all countries alike.

1—At the beginning of the war, American cargoes on English vessels all over the world and on belligerent vessels in ports under the control of England, were seized. The United States will maintain that the only authority Great Britain had was to stop the cargoes reaching an enemy's destination.

2—The seizure of American cargoes on the assumption that goods "shipped to order" even to neutral countries, were intended for the enemy government.

The note will emphasize the illegality of the seizure of these cargoes without a semblance of proof that they were intended for an enemy destination.

The note will hold these cargoes are not subject to interference beyond examination, if intended for the civil population, and will make a firm demand that Great Britain adhere to this principle of international law.

3—Assessment of excessive fees against the owners of such cargoes. Strong complaint will be made against Great Britain's practice of charging the owners of the cargoes fees, freight, demurrage, and other costs.

4—Treatment of cotton cargoes—Cotton is still on the non-contraband list, but the note will point out that every cotton cargo since early in March has been seized and held up even when destined for neutral ports. Great Britain's claim that she is prepared to pay for these cargoes at the price on which the contracts were made will be answered by this statement that she has no legal right to compel American owners of goods to sell to her.

The position which the note will take on the cotton situation will be especially firm, because the administration realizes that the new cotton crop will be moving in about forty-five days, and Great Britain's treatment of American cargoes has practically closed the foreign market.

ENGLISH PAPERS PRAISE U. S. NOTE

Continued from First Page.

by his claims to intervene in behalf of humanity. We do not doubt that he has behind him the overwhelming sentiment of the whole American people. Secretary Bryan's resignation is more mystifying than ever, now that we know the actual text of the American note. We do not presume to criticize Mr. Bryan for course of conduct which no doubt was quite honorable and in accordance with his conscience, but we must be allowed a word of protest when he suggests that we are equally involved in the criminalities and cruelties of this war."

The Pall Mall Gazette declares that President Wilson "is clearly determined that, if Germany should force a rupture with the United States, she will do so with the enormity of German practices fresh in mind to imply nothing further than its predecessor. Consequently, American opinion is naturally puzzled to understand why Mr. Bryan, after endorsing the former message, declined to associate his name with the present note.

"President Wilson places in a mercilessly explicit light the moral quality of those practices which drowned a thousand people having no part in the conduct of the war. The President insists upon knowing whether Germany does or does not identify herself with this massacre. It is upon her treatment of this dilemma that her future relation with the United States hinges now."

The Globe declares that by the resignation of Mr. Bryan the United States is rid of official influence which "hopelessly compromised its authority as a great nation."

The Daily Telegram says:

"The entire diplomatic note is exactly that of the first, and it leaves us to wonder more than we did before why Mr. Bryan thought it necessary to resign. There is nothing of a minatory character in the note, nothing that the most fervid imagination could construe into a challenge or ultimatum. The tone throughout is not only diplomatic but friendly. The phrases are full of appeal and warning rather than of stern denunciation.

"To have been content with anything less than the assurances demanded would hardly have been consistent with the self-respect of the American nation. We are certain that a great majority of the American people will give whole-hearted support to their President in the dignified position he now has assumed."

The Chronicle says:

"The gives to Germany every opportunity of saving her face, if indeed she is not only to be pleased in most friendly terms, but, by inviting the submission of further evidence concerning the Lusitania and the resumption of other negotiations through an American intermediary, opens a vista for negotiations which might keep the diplomatists of Berlin and Washington employed until the war is ended, only that the President insists that the submarine outrages must stop during the negotiations. And it is this point which gives significance to the whole.

WOMAN DUPES 2 BOSTON NURSES

Continued from First Page.

Well, I guess we do. She worked here several months and when she left she took goods worth $200 belonging to a patient, and several hundred dollars' worth of other things.

"Mrs. Williams came to the Hospital in answer to an advertisement for a trained nurse. She produced excellent credentials, which purported to show she had been matron and superintendent of various hospitals. On the best standing. I asked her at the time why she wanted a comparatively poor position when she was competent to receive much higher wages, and she said she wanted to be near her mother on Grosvenor road, Jamaica Plain.

MADE NEW ACQUAINTANCES.

"She came here to work and I must say she was very competent, but nevertheless I felt there was something wrong about her, although I couldn't tell what. I told my husband so and he asked me what it was. I was compelled to tell him that it was nothing tangible.

"At the time she came here in our employ were two other nurses, Celia Hone, who came from the Boston State Hospital and who said she had a sister in the Long Island Hospital, and Sara Daly, who said she had a mother, Mrs. Delaney, No. 1064 Seventh street, South Boston. About that time, as a matter of charity, we had a colored girl, Mary Williams, who received $30 a month and the young man $12 a month. All were about the same age.

"After Mrs. Williams had been here for a short time I noticed that she struck up a friendship with these three. Miss Daly left here after a time, and the others left together May 17. All said they were going to New York. After Mrs. Williams' last patients complained of missing money and I found a lot of things missing from the home. Police Inspector O'Shoy came out here with her picture from the Rogues' Gallery.

"He told me they searched the Grosvenor road adress of Mrs. Williams and found beautiful gowns and hundreds of dollars' worth of valuable jewelry and he told me he commenced hearing of the doings in New York of a woman supposed to be Mrs. Williams and my nurses. I want to say the nurses were very good girls.

ANITA STEWART AGAIN.

Mrs. Margaret Delaney, mother of Sarah Daly, was distressed when told of her daughter's predicament in New York. She said:

"My daughter was a trained nurse at the Gordon Home, Jamaica Plain. Sometime this Spring she said she was going to New York with two other nurses because there was a broader field for nursing there. I did not approve of it, but finally gave in. She left on May 17 and I went to the South Station to see them off. Since she went she has sent me two postal cards, saying she was having a good time. I never heard of Mrs. Williams woman before and that is all I know about the affair."

According to the police Mrs. E. C. Williams" is none other than Anuita E. Stewart, who, they say, is under indictment in Boston and has a long police record.

Anuita E. Stewart was indicted by a Suffolk Grand Jury for defrauding the Copley Square Hotel by passing a check for $1,283 on the Old Colony Trust Company on April 12, 1915, for payment for board. She is also wanted on the complaint of Miss Nelson, Inc., No. 298 Boylston street, for the larceny of a dress valued at $70.

The police say that in 1909 Mrs. Stewart alias Williams, was given one year in jail for passing a bad check for $340 on the Bellevue-Stratford Hotel, Philadelphia. In 1901 she was sent to a New York reformatory for forgery. In 1910 she was sentenced to fifteen months in jail for passing a bad check in Philadelphia, and 1912 was acquitted on the charge of passing another bad check on the ground of insanity.

ASPIRED TO "MOVIES."

The New York end of the story comes from the police of Inglewood, the deceived nurses and from detectives. The young nurses, when quizzed by Detective Belmont, said Williams disappeared, sobbed out that she told them that she was the wife off Earle Williams, a movies actor, and that they were just the type for "movie" stars and that they trained her and came along. The prospect was equally pleasing to Sarah Stone, the hospital boy, so he was willing to take a chance on Manhattan, as against hospital chores.

So, the girls protested, they all planned their faith of the munificent "Mrs. Williams" and went over to New York.

The next development was the arrival of the impressive "Williams" family party in "their" automobile at the Belmont in New York. They were all smartly dressed and were received as desirable guests. They had a brief but busy career of autoing, dining and ordering pretty things. It was heavenly for the trusting Boston nurses.

Business Notice.

BELL-ANS
Absolutely Removes Indigestion. One package proves it. 25c at all druggists.

STOP SCRATCHING FITZGERALD'S HAIR SOAP KEEPS HEADS CLEAN

This Medicated Soap, for over 5 Years, has kept out of the Hair All Dandruff, Dirt & Excess Oil; it leaves the Hair in Glossy Condition, and prevents Scalp & Head Ills. Sold 2 Forty 1 Nos Lincoln, Dragon & Fitz & Combined, post, handed. Coupon. Wash thoroughly in good, cool water.

Ladies and Girls employed in Department Stores, Factories and large establishments, where dust and germs are continuously flying around, and where they come in contact with all kinds of people, find this Soap indispensable.

State Advances Rail Litigation

The first step in the litigation by which the State seeks to compel the Boston & Maine and the New York, New Haven & Hartford railroad companies to observe their contract with the State to absorb switching charges on foreign freight received at or dis-tri-cted from the Commonwealth pier at South Boston, was taken in the Supreme Court, when Judge Crosby issued an injunction by which the railroad companies are temporarily enjoined from breaking those contracts.

California Tours Coupon
Boston American
Series F, No. 3 JUNE 12, 1915
GOOD FOR 1 ONE VOTE
This coupon will not be counted unless properly filled in by the California Exposition Contest Headquarters, No. 3 Winthrop square, Boston, and received by that office on or before 9 o'clock p. m., July 1, 1915.
HOW TO SEND VOTE COUPONS
Fill collect as rolls of last series, then put a number of these coupons together, as you desire, in some suitable package. Write your name and address on the outside of the package. Do not write with Series F, No. 2 coupons. Send the package in an envelope addressed to No. 3 on the last roll of last series. Then wrap them all in one bundle and write or stamp on the outside the number and name and address of the number of consecutive nos. sent to be counted therein. A similar rule applies to the final series, G.

RUSSIANS CLAIM NEW SUCCESSES

By FRANCIS LAVELLE MURRAY.
Special Correspondent of the International News Service.

PETROGRAD, June 12.—Further important successes for the Russians all along the line are announced in an official communique issued by the Russian War Office today.

In the northern sphere of operations, from the Dubissa river to Beissagola, the Russians have definitely assumed the offensive.

Attempts of the Austro-German army of General von Mackensen to push eastward from Mosciska to Lemberg have been stopped short by the Russians.

The Austro-German army of General von Linsengen, whose drive northward toward Lemberg was checked on the east bank of the Dniester, has been compelled to retire, giving up much booty to the pursuing Russians. In an arena of hostilities near Stryj the whole of the Fifth company of the Seventy-ninth Regiment of the Austrian army was captured.

BRYAN PLANS TO TAKE VACATION

By International News Service.

WASHINGTON, June 12.—William J. Bryan today made it clear that he is on the fighting line to defend his policies and will not permit criticisms of his course to go unheeded. He announced that he would issue a statement tonight to correct "two mistaken statements which have gained circulation."

Mr. Bryan outlined his immediate plans in the following statement:

"The next two weeks will be largely devoted to rest. During the two years and three months which have elapsed since I entered the State Department, I have had but little vacation—considerably less than the time which the law gives to all government employes.

"If any historian is interested enough to examine the records he will find that no former Secretary has been at his desk a greater number of hours each day or number of days in the year, and I am sure that none of my predecessors have had to deal with more problems of the first magnitude.

"SEVERE STRAIN."

"It has been a long, severe strain and Mrs. Bryan has shared it with me. We both feel the need of rest, and shall avail ourselves of this opportunity to secure it. We shall go to Old Point Comfort tonight, spend Sunday and Monday there and return Tuesday morning. By that time we shall have our plans matured for the remainder of June and possibly for a longer period."

Mr. Bryan would not elaborate on his statement today, which was viewed as a reply to those who have criticized his absence from his desk during fortnight tours and for other purposes. On his return Tuesday morning Mr. Bryan will issue another statement, but says he did not care to forecast the tenor of it today.

It was hinted strongly in official circles also that Mr. Bryan had grown restless in his position as Secretary of State, especially as President Wilson had begun to handle foreign affairs largely himself, and merely had seized upon the opportunity offered by the German situation to serve his official connection with the government.

The further suggestion was made that Mr. Bryan's statement to the German Americans was a veiled plea for their support in any political propaganda he may decide to inaugurate.

Their automobile was constantly in front of the hotel when it was not carrying the woman and her daughters about the city.

RECEIVED MANY CALLS.

Then there came a call from Louise & Company, at 524 Fifth avenue. What said the clerk known as Mrs. Williams who had bought $800 worth of gowns and hats and tendered a check on the Old Colony Trust Company of Boston. That the hotel folks knew nothing, but evidently, they noted, the check had been accepted. Other installations followed for mother and daughters and all three appeared in new raiment, still, however, in quiet taste.

They had been at the hotel for four days when Mrs. Williams asked the cashier to cash her check. Such requests are not uncommon, but the cashier took the precaution of asking Mrs. Williams to call the next day for her money. Instead, the woman disappeared.

At once the hotel received calls from various quarters. The automobile company wanted its automobile back. A check for $4,700 on the Old Colony Trust Company had come back marked "no account." Louise & Company wanted their hats and gowns. The $800 check had likewise come back. The hotel would pay passage for four days' lodging for Mrs. William's party, but there seemed no way to get it.

Save the Baby
Use the reliable
HORLICK'S
ORIGINAL
Malted Milk
Upbuilds every part of the body efficiently. Endorsed by thousands of Physicians, Mothers and Nurses the world over for more than a quarter of a century.
Convenient, no cooking nor additional milk required. Simply dissolve in water. Agrees when other foods often fail.
Sample Free, HORLICK'S, Racine, Wis.
"No Substitute is "Just Good" as HORLICK'S, the Original

CHILDREN'S OUTINGS
Take the children to see the animals and birds at Franklin Park, Nonumbega Park and Lexington Park and the fishes at Marine Park. These parks are beautiful, cool and safe for children.

When Not to Go Bear Hunting.

It doesn't pay to go bear hunting after a night's bout with the whiskey bottle. The bear starts off with too big an advantage.

Jess Willard and two companions had such an experience. One of the party, the only one who drank anything, had a "hang-over" when he met an ugly cinnamon bear where neither could run.

It was touch and go for a while—until—

But why tell it here? The whole thrilling story will be found in the sixth chapter of the autobiography of the world's champion in the AMERICAN on Monday.

Also an interesting anecdote of the last war the Pottomattomie Indians had with Uncle Sam way back in 1811.

SARGENT IS HELD IN $35,000 BONDS

Gilbert I. Sargent, formerly a bond salesman in Boston, was held in $35,000 bail for trial on four indictments for forgery, by which he is alleged to have obtained $70,000, by Judge Callahan.

He formerly lived in Medford. Sargent was arrested last Saturday in Philadelphia for fraudulently procuring $30,000 worth of bonds from Lee, Higginson & Co. of Boston.

He had just been pardoned from the Eastern penitentiary after serving a year of an eight-year sentence for the larceny of $25,000 from Barclay, Moore & Co. by means of a bad check.

Through the intervention of his wife and his sixteen-year-old daughter and influential friends a pardon was obtained for him, after he had served a year.

Mrs. Sargent and her daughter were elated at his release, but when a detective arrested him at the penitentiary gate on the Boston charge they were stunned.

MUSLIN UNDERWEAR

2200 pieces, including night dresses, skirts, corset covers, combinations, drawers, chemises, princess slips and envelope chemises, in cambrics, nainsook and crepes, with dainty trimmings of laces and embroideries, picot edges, beadings and ribbons. Regular prices $1.50 and $1.75. Now $1

1950 pieces, including night dresses, skirts, covers, camisoles, combinations, drawers, chemises, princess slips and envelope chemises in finest of nainsooks and batistes, with laces and embroideries, to correspond in new and effective styles. Regular price $3.00. Now $2

1640 pieces, including night dresses, skirts, camisoles, combinations, drawers, chemises and envelope chemises, finest of materials, beautiful embroideries, Val. and filet laces, beadings and ribbons, made in the newest and effective styles. Regular prices $4.00 and $4.50. Now.... $3

KID GLOVES
One of the extraordinary opportunities that come only at rare intervals.
3100 Pairs of Real Kid Gloves, pique-sewn, 8-button length, all sizes, and in the following colors: Black, Black with white stitching, White, White with black stitching, Tan, Gray..... $1
Such gloves are usually sold for $2 or $2.25.
Guaranteed just as if sold at the regular price.

HOSIERY
SPECIAL SALE
Women's Pure Thread Black Silk Hose, medium weight, made with four-inch garter welt, extra spliced in leg, double soles, toes and heels. Usually $1.50. At, a pair..... 95c
Men's Medium White Lisle Thread Socks, in black, navy, gray, tan and white. Usually 35c. At, a pair..... 25c

R. H. STEARNS AND COMPANY

Today
(2 days after publication)
the entire July issue of America's Greatest Magazine (over 1,000,000 copies) is about sold out. You will be fortunate if you can secure a copy. But try.
Cosmopolitan
You can't afford to miss it
Buy Today!

LYNN HAS A BRYAN MYSTERY

The return of Congressman Michael F. Phelan from Washington was impatiently awaited today in Lynn, in the hope that his coming would serve to clear up the mystery over the invitations to former Secretary of State William J. Bryan and United States Senator Henry Cabot Lodge to be Flag Day orators for Lynn Lodge of Elks next Monday.

Among the questions to which definite answers are awaited were these:

Did Mr. Bryan fully accept the invitation?

Was the invitation withdrawn?

If so, was it because Senator Lodge was reported to have said he would not share a platform with Bryan?

Dispatches from Washington today said that Mr. Bryan first said he would go to Lynn, then said he wouldn't. But Dr. George W. McAlevey, exalted ruler of Lynn lodge, was still waiting, at last accounts, for specific information from Congressman Phelan on this point.

LODGE WOULD SPEAK.

One of the most interesting things that developed from the tangle was the statement that Senator Lodge was willing to speak with Mr. Bryan, only the Senator desired to follow the former Secretary. In other words, the canny Senator wished to have the last word, in the case of a talk on national affairs.

Dr. McAlevey was quoted as saying on this point:

"Senator Lodge asked me, in case Mr. Bryan comes, to be allowed to speak after him. The Senator felt that, as Mr. Bryan is now a private citizen, he was entitled to that privilege. The Senator added that, if Mr. Bryan should criticise President Wilson's foreign policy, he (the Senator) would certainly reply to any such criticism. Senator Lodge was told he could have any place on the program he desired."

BRYAN PRIVATE CITIZEN.

This statement attributed to Dr. McAlevey was taken as showing that Mr. Bryan's Senator was alive to all the political possibilities of Mr. Bryan and himself being on the same platform. If Mr. Bryan had not resigned his portfolio and had come to Lynn as Secretary of State, Senator Lodge could hardly ask for a position of advantage over Mr. Bryan on the program. But, as the Senator pointed out, Mr. Bryan is now a private citizen. A Senator is a Senator.

The invitation to Mr. Bryan was made several weeks ago. The Secretary, as he was then, could not give definite answer. The committee on the Flag Day waited and finally invited Senator Lodge to speak. He accepted.

Late Thursday a telegram came to Lynn from Mr. Bryan's secretary that Mr. Bryan was in a "receptive mood." Later still, the Elks say, the invitation was definitely accepted. Congressman Phelan hurried to Washington. Then report started that Senator Lodge would not speak if Mr. Bryan came. Dr. McAlevey's statement, however, refutes that report.

Various instructions followed Congressman Phelan to Lynn. Harry Katzes, prominent in the Flag Day plans, says that he, with Postmaster Edmund S. Higgins and Chairman William A. Sullivan of the Flag Day committee, wired the Congressman to "use his judgment" in getting Mr. Bryan.

Later it was reported that the Congressman had telephoned Katzes, Higgins and Sullivan that Mr. Bryan was not coming, but Dr. McAlevey had had no word from Mr. Phelan. Dr. McAlevey said that the Congressman's judgment evidently was to keep Mr. Bryan away, but the Doctor couldn't understand it.

Scotland Romance Leads to Wedding

LAWRENCE, June 12.—As a culmination of a romance which began in Scotland some years ago, Miss Margaret J. Bradley of Glasgow, Scotland, and Michael J. Travers of Philadelphia, were married this morning at the Immaculate Conception Church by Rev. Father James A. McDonald. Mr. and Mrs. Travers will live in Philadelphia.

It's Safe to Prophesy

the near approach of warm weather, when your wife, daughter will suffer ill ofliged to make and bake bread. It's unnecessary — take home TODAY some

Regent Bread

OR

Parker House Rolls

MADE FROM

Regent Flour

"do not like Baker's Bread." You say, and truly perhaps, and "for that reason" do the flour and the baker. Regent Bread is prepared and scientific it leaves the oven. It couldn't be better.

COBB, BATES & YERXA CO

68 Summer st. 97-99 Causeway st.
274 Friend st.
and 2-3 Faneuil Hall Sq., also in Malden, Salem, Fall River and Taunton.

HOPE POISONED CHILDREN'S LIVES WILL BE SAVED

The three little children who were poisoned by their mother, Mrs. Harry J. Ennis of Wakefield, were said to be improving this morning at the Melrose Hospital, where their mother died from the effects of the poison she had taken after administering doses to her little ones.

Despondent from ill-health and brooding over imaginary financial troubles, Mrs. Ennis, mother of four beautiful children, attempted to destroy the lives of three of the children by administering poison to them, and after taking eight grains of the poison herself, cut her throat with her husband's razor.

She died at the Melrose Hospital three hours later. All three of the children were expected to recover, due to first-aid treatment rendered by neighbors.

The children are Ralph, aged four; Harry junior, aged three; Martha, aged two, and the baby, Frank, five months. Baby Frank was the only one of the four to whom she did not give the poison.

Mrs. Harry J. Ennis, who killed herself after giving poison to her children; her husband, and (left to right) Martha, now aged two; Harry, Jr., now three, and Ralph, now four. The picture was taken over a year ago.

NEIGHBOR FINDS TRAGEDY.

The Ennis family resides at No. 38 Madison avenue in the Greenwood section of Wakefield. Shortly after 11 o'clock yesterday forenoon, Mrs. Harry E. True, a neighbor living at the corner of Warren and Madison avenues, nearby, went to call on Mrs. Ennis. Approaching the house, she was alarmed to hear groans. Hurriedly running into the house, she found Mrs. Ennis lying in the hallway at the head of a flight of stairs, moaning piteously, while blood streamed from a gash in her throat. The children she found writhing on the floor of one of the downstairs rooms.

Mrs. True hastily summened Mr. and Mrs. Ralph Estey, other neighbors, who removed the children to their house, across the street, and telephoned for an ambulance. Emetics of mustard, whites of eggs and water were immediately administered.

Dr. Charles Dutton of Wakefield was called and assisted in administering emetics to the mother and children. Mrs. Lewis J. Gordon, another neighbor of the Ennis family, a graduate nurse, had her automobile dispatched at top speed to the hospital with the children, while an ambulance from Melrose was taking the mother.

POISON KILLS MOTHER.

At the hospital the physicians declared that Mrs Ennis' death was due to the amount of poison she had taken—eight grains—the cut on her throat not being of sufficient depth to kill her.

Harry J. Ennis, the husband is employed at the Mystic Docks for the Boston & Maine Railroad. He knew of no reason why his wife should have committed such a terrible deed. Ever since the birth of the last child, three months ago, his said, she had been in very poor health, with correspondingly low spirits. Thursday night she went to Melrose. She was gone for about an hour and a half, and gave him no reason as to why she had gone. It is thought that she went to a drug store in Melrose and purchased twenty-five grains of the poison—bichloride of mercury. Search of the house after the deed failed to reveal any of the poison.

Frank J. Ennis, father of Mr. Ennis, lives with the family. He said that he had noticed nothing unusual about her actions, except that she had appeared to be in a sort of dazed condition yesterday morning, omitting several of her daily household tasks.

BABY ESCAPED POISON.

Later in the day, the physicians, after a careful examination of all four of the children, discovered that she had not given any of the poison to the three months' old baby, Frank, and he was taken back to the Ennis residence and placed in the care of two of the sisters of the dead woman.

Mrs. Ennis was twenty-seven years old, and was born in Revere, the daughter of William Norton, both who now resides in Wakefield. Besides her husband, children and father, she leaves three sisters, Mrs. Elsie Morrill of Orange, Mrs. Nellie Morrill of Melrose Highlands and Mrs. Pattie Radcliffe of Wakefield. She has three brothers, Stanley Reed of Wakefield, Sidney Radcliffe of Brighton and a brother who is at present on the Pacific Coast.

To Contest Will of Aged Woman Who Left $80,000

George A. Nelson, thirty, who a few months ago attempted to wed Miss Frances Maria Wilson, ninety, of Charlestown, will be a witness when the legality of the will she left will be adjudged before a jury in the Superior Court.

By the terms of the will, which is being contested, Nelson is left the bulk of her $80,000 estate. The will left $5,000 to Miss James Bartlett, a sister; $1,500 to George W. Wilson, a brother, of the Old Soldiers' Home at Togus, Me., and several smaller bequests.

The contestants of the will are Mrs. James Bartlett of Lexington, a sister; George W. Wilson of the Old Soldiers' Home, a brother; Charles H. Chambers of New York, a nephew; Viola Chambers Wilson of Hostlodale, Lillian and Goldie Chambers of Somerville, grandnieces, and Walter and Earl Chambers of Somerville, grandnephews.

The contestants charge that undue influence was exercised on the testator.

The will came up for allowance before Judge George, who, after hearing three witnesses certified the case to the Superior Court as one in which a jury might well be permitted to pass upon.

Masons on Outing.

A parade of 100 automobiles attracted interest in Dorchester when 500 members of Dorchester Chapter of Royal Arch Masons left the Masonic apartments for a two-days outing at Falmouth.

SAYS BRITISH LURE MANY U. S. BOYS

Fresh from service in the English army, Carl Sandmann, an eighteen-year-old Jamaica Plain boy, said today that the regiment in which he served had 250 Americans, at least 100 of whom were under age.

Edward Clayton, a fifteen-year-old Winthrop boy now serving in the British army, wrote his mother, Mrs. Annie Clayton, of No. 2 Shirley street, that his regiment contained 400 Americans and it was the hope of the commandant that 200 more would be recruited to make it a "Yankee Regiment."

Methods employed by the English to secure the enlistment of young Americans were further described by Patrick Denehy, fifteen years old, son of Mrs. Rose Denehy of No. 1 Carey street, Charlestown, who declared the residents of Avonmouth and Bristol refused him work or food, saying: "Why don't you join the army and get it?" He returned as a stowaway on an English steamer with Arthur Gavin, fifteen years old, of No. 21 Norfolk street, Roxbury.

TELLS OF COERCION.

The Sandmann boy also declared that the East Lancashire regiment consists mainly of Americans, "who are generally known to be under age."

"I was eighteen, but I told the recruiting officer at Liverpool I was nineteen. He said, 'What nationality are you?'

"I told him I was an American.

"He said, 'No, you're not, you're a Canadian. I can see the map of it in your face.'

"He wrote me in as a Canadian. I was mustered in Lord Derby's Field Artillery. There were at least 250 Americans in that branch of the service. There were fully 750 boys, all under age. I know, because we arranged several entertainments on the camp at Lintham.

"I enlisted of my own accord and have absolutely no fault to find with the treatment I received, but there are hundreds of boys who are being induced to join. The troops go marching through the streets and they halt before the American boys and yell at them, 'Fall in, boys,' or 'Oh, boys, kitchener wants you.' The girls yell 'Yankee coward,' at the boys who fail to enlist.

"The fault is not with the commissioned officers, but with the non-commissioned recruiting officers who are adopting every means possible to fill up the ranks. I have heard commissioned officers say to boys, 'If you don't do better, I'll send you back. You are too young, anyway.'"

SHAMED INTO JOINING.

In the letter to his mother, the Clayton boy, fifteen years old, said: "Mother, I am a British soldier now. I hope you will forgive me but when we got off the cattle steamer the company gave us no money and there was nothing else to do. I am in the 30th Territorial Gloucestershire Regiment of Infantry. There are 400 American boys in the regiment and they want to get 200 more and make it a Yankee regiment. I will be a chief chef at the front in six months and will be able to send you some money. They called me a coward on the streets and I could not stand it any longer."

The Denehy boy, fifteen years old, said: May 3 from Boston on the Cambrian. 'There were sixty-eight of us,' he said. 'And there were only twenty-five or thirty of us less than twenty-one.'

The third day out a man who said he had been a sergeant-major in the English army got us together and told us we ought to join. When we landed at Avonmouth a recruiting sergeant came aboard and said, 'Boys, you've got a chance to make a piece of change. Join the army for one month. You won't have to go to war and you'll get good food, clothes and money.'

"Fourteen of the boys left the ship and went to Bristol, where they enlisted. I told the recruiting officers I came from the United States. He said, 'No you weren't. You're a Canadian and your address is No. 32 St. Lawrence street, Montreal.'

"I said 'I'll join for three months.' He said, 'Not a month.' He asked, 'What do you mean? You'll join for the remainder of the war, if it lasts twenty-five years.'

"I refused to join. So did Arthur Gavin of Roxbury.

"We had roamed around Avonmouth and Bristol for eight days almost starved to death. Everybody refused to give us work. We begged for food and they told us to join the army and get it. When we were all played out we stole aboard a boat bound for New York."

Peggy, Brockton Fire Heroine, Is to Get a Medal

BROCKTON, June 12.—"Peggy," the dog that saved the lives of fourteen at the fire at the Salvation Army Industrial Home Thursday morning, is to be honored.

She is to be given a medal. The Brockton Humane Society is to reward "Peggy's" sagacity and heroism and is having the medal made.

The dog's frantic barking roused Cook Kenyon, when all were sleeping unaware of the danger.

Peggy stuck to her duty until Kenyon was wide awake. One of her legs was burned. It is carefully tended by the men she saved.

MAYO DIVORCED BY HIS 'LEGAL WIFE'

SCRANTON, Pa., June 12.—Mrs. Florence Weeks Mayo, who claimed to be the only "legal wife" of Augustus J. Mayo, son of New Haven millionaire, radium manufacturer whose entanglement with an actress was revealed by the suicide of one, Miss Lillian Mayo, was given a legal right to her claim by the decree of divorce granted her today on the ground of desertion.

Mrs. Weeks Mayo, who discovered that her missing husband was still alive through the publicity given him by the suicide of his confidential stenographer, Miss Clara Smith, stood as evidence her marriage certificate and swore that she had been left destitute with two children. There was no contest.

Meanwhile, through the action of the Pennsylvania divorce court in recognizing her marriage, Mayo is now in criminal prosecution in New Haven on a charge of bigamy. Mrs. Wilhelmina Meyer Mayo of New Haven, with whom Mayo is at present living, and to whom he was married about nine years ago, remains loyal to the manufacturer.

The New Haven "Mrs. Mayo" who was the daughter of William C. Meyers of West Caldwell, N. J., has been loyal for nine years in spite of everything. Her troubles commenced when her father disowned her on her marriage to Mayo. "I told Minnie" he said "that if she married Mayo I would have nothing more to do with her. She wouldn't take any notice of me and married him in Brooklyn."

Mrs. Weeks Mayo was married in 1900. It was an elopement. She had three daughters by the marriage. She was the second woman whose name became entangled with Mayo's as revealed by the disclosures precipitated by the Cook suicide.

INDICT MEAKIN ON 11 CHARGES

John R. Meakin, who the police say shot down Patrolman Peter Corcoran on Columbus avenue and who was arrested in Hartford, Ct., after a revolver duel with the police, was indicted on eleven counts today by the Suffolk Grand Jury.

Meakin is charged with assault with a loaded revolver upon Patrolman Corcoran, who recovered; and upon Isaac P. Rieger and Henry C. Corcoery of No. 352 Columbus avenue.

He is charged with the following robberies:

Charles M. Hollander, No. 107 Beach street, $25; Antonio Ierardi, No. 61 Oak street, $13; Alexander Cain, No. 74 Federal street, $18.60; Michael J. O'Connor, No. 17 Shawmut avenue, $25; Richard J. Sullivan, No. 1237 Washington street, $66; Guy F. Arnheim, No. 88 Broadway, South Boston, $25; Otto M. Pell, No. 543 Atlantic avenue, $73.81; Peter F. McKenna, $100; Jack Gelfand, No. 215 Bine Hill avenue, money, watch, chain and check, valued at $65; Patrick F. Shea, No. 134 Washington street, $66.

In each case it is charged that Meakin held up the persons at the point of a loaded revolver. The robberies were committed between February 4 and April 29.

Walsh Guest of Winthrop Elks

Governor Walsh and staff were the guests of the Winthrop Lodge of Elks in the Elks' Home, Winthrop Beach, at a reception and public ball held in honor of the State's chief executive.

The visit of the Governor served as an occasion for the official inspection of the newly formed machine gun company, which has just become a part of the Fifth Regiment.

Following a parade a reception was held at the Elks' Home. The Governor was assisted by Captain Harry Hamilton, the new commander of the Ancients; Colonel Cutting, major Gordon Hefner of Fort Banks, Commanders Williams and Lattimer of the Navy Yard and his staff.

Held for Auto Death of Boy at Winthrop

John F. Coghlan, nineteen, of No. 188 Woodside avenue, Winthrop, who drove the auto which ran down and killed Charles William Moenix, fifteen years old, of No. 85 Winthrop street, Winthrop, during the reception to Governor Walsh last night, was arraigned on the charge of manslaughter in Winthrop Court. He was held in $1,500 for a hearing June 19. Donald Veale, thirteen years old, of No. 4 Vine street, who was struck by the same car and suffered concussion of the brain, is reported as recovering.

MURAD
TURKISH CIGARETTES
S. ANARGYROS
IF
You Could "Unmake" a
MURAD
cigarette—
Take off the
Pure Imported Paper
Distribute each strand of tobacco according to the seventeen famous districts around the Black Sea where Mother Nature grew and ripened it,
Re-unite the tiny strands into complete
Perfect Leaves
Put the leaves into bales,
Ship the bales back to the Orient,
"Un-cure" the tobacco for four years and let all the
Delightful Aroma
return to the growing leaves exactly as Mother Nature grew and ripened them,
How clearly you'd understand the secret of MURAD'S
Fascinating Goodness
And what added delight you'd get every time you lit a MURAD —THE Turkish Cigarette!
Anargyros
Makers of the Highest Grade Turkish and Egyptian Cigarettes in the World
MURAD
FIFTEEN CENTS
THE TURKISH CIGARETTE
Everywhere-Why?

"IF YOU CAN STICK HIM, JESS, YOU CAN HAVE HIM"

"That Ride Was a Big Lesson to Me," Declares Champion Willard. "It Taught Me to Stick to the Job and Never Quit."

(Copyright, 1915, by A. Merritt. All rights reserved.)

WOOD CHUCK, an old Pottowattamie buck, was my first "regular money" employer. I went to work for him as a combination farm hand and horse breaker, and he certainly made me earn my $20 a month and board.

I was almost crazy about horses, and had fooled around them from the time I was old enough to walk.

The first pony I ever owned I won by riding him to a standstill. The man that owned him had lost all patience with the little roan devil, for he was as sly as a weasel and mean as a wolf.

I was hanging around the corral one day when he had been particularly vicious, and I happened to say that I thought I could tame him. The man laughed and said, "If you can stick him, Jess, you can have him."

I reckon I would have been afraid if I hadn't wanted a pony so bad. Anyway, I told him I'd take a chance. It took three of us to get a saddle on the roan, and when I climbed in the stirrups and gave the word to let 'er go, I felt sure my last day had come.

Did he buck? Say, that horse had more antics than any circus acrobat I ever saw. First of all, he started off on a dead run, and all of a sudden he stopped like an arrow in an oak plank. I went up against the horn of that saddle with a smash, but I never lost my stirrups.

Then he went up in the air and came down on all four feet right together. I thought my teeth came out, and I knew my back was broken. He kept that up until every bone in me ached, and then he began to whirl on me. No merry-go-round ever spun faster than that little roan.

"Ride him, boy. Ride him, kid!" The fellows looking on were having the time of their lives. "Don't pull leather," they yelled.

"I would have pulled anything! I grabbed that saddle horn with both hands, and I bet I left dents in the leather. Just when it seemed I couldn't stand the dizziness for a minute, the roan made up his mind that the trick was no good.

Then he tried jumping up in the air and coming down first on one shoulder, then on the other. He certainly showed me everything that a broncho has in stock.

I don't say that I rode him right, for I was pulling leather every minute, and sinking my spurs into the cinch with every jump. But I rode him. When he quit, and stood there with his head hanging down between his legs, they had to lift me out of the saddle, but I owned that pony.

That ride was a big lesson to me. It taught me to stick on the job and never quit. A dozen times during all that bucking I thought I didn't have a chance, and that I'd better take an easy fall. But I gritted my teeth and made up my mind that I wouldn't get off till he threw me off.

Many a time when I was fighting, and it looked as though I was going to get whipped, I thought of that roan pony, and I tore in again.

I quit school to go to work for Wood Chuck, and mother didn't like it a bit. I think she wanted me to be a preacher. But I couldn't stand school. The desks were little and hard, and the teacher was no good, at least, he didn't know how to handle boys.

I'm sorry I quit now, and if I had it to do over again I would have stayed and tried to get a real education. But I didn't see any sense in books then, and when mother found that I was determined to strike out for myself she gave me her consent and a lot of mittens.

* * *

Wood Chuck was a fat, jolly old fellow who spoke a pretty good brand of English, although he missed a word now and then. For instance, when he wanted to tell me about a steer, he would say, "Got heart brand on left back right close to tail."

What with his own allotments, and the allotments that had come to him from the death of a wife or two, he had a nice bunch of land.

I broke a lot of ponies for Wood Chuck in the year I worked for him, and I got to be so good that I decided to go into business for myself. I was fifteen then, and while I didn't have my present growth, I was the biggest, strongest boy in those parts.

After asking around, I found that broncho busters only got from $5 to $10 for each job.

"That horse had more antics than any circus acrobat I ever saw."

which struck me as small pay for hard work.

I have seen a man bucked until the blood gushed out of his nose, and other get broken legs being jammed against a corral fence. After thinking the matter over, I decided to take what money I had, buy up wild ponies and do the breaking on my own account.

I bought three at first, paying $7 apiece for them, and after I had broken them I sold them to farmers for $25 apiece. If I do say it, my ponies were well broke, for I took a lot of pains with them, which is more than the average "buster" does.

There is no greater sport in the world than broncho busting, or one that calls for more skill. It's a fight between man and beast from start to finish, and the skill comes into play in conquering the animal without breaking his spirit or killing him.

The first thing to do is to rope your pony, and the second thing to do is to get some burlap tied around his eyes. Once blind a horse and nine out of ten of them will stand perfectly still.

I have seen "outlaws," however, buck just as hard with their eyes covered as when the burlap was taken off, but an "outlaw" is in a class by himself. He's just a plain devil, and every time a saddle is put on him the breaking has to begin all over again.

After you get the burlap over the pony's eyes then comes the saddling, and the thing to do is to make sure that the cinches are good and tight. I once let another boy do the saddling for me, and the nearest I ever came to death was when that saddle slipped and put me under the broncho's heels.

Always watch out for their heels. I was hanging to a hackamore once and a pony fetched me a kick in the shoulder that knocked me twenty feet. After that, whenever I felt myself getting as far back as the withers of a struggling horse, I dropped on my face and let the heels fly over me.

When the saddle is cinched, climb into it, and then give the word to take off the burlap. That's when the fun begins, for there is no way on earth to tell what a broncho will do. I have had them buck until my teeth rattled, run for miles without a single pitch, or else drop to the ground and roll over.

True to my ambition to be a champion broncho buster, I went through all the performances that the rules call for.

The real champion must hold the hackamore high in the air with his left hand, wave his hat with his right hand and rake his spurs up and down the pony's sides, all the time letting out wild yells to show that he feels perfectly at home.

To "ride on the hackamore" or to "ride on the cinch," that is, digging spurs into the girth, puts a man out of the running at once. It is almost as bad as "pulling leather," which is the greatest crime that a champion can commit.

Let me say, however, that there are mighty few riders who have not reached for that saddle horn at one time or another, and held on to it for all they were worth.

The proud day of my life, however, was when I made a ride with a silver dollar in each stirrup, busting the broncho without losing either one of them. I must have tried it a hundred times before I pulled the trick off, and looking back, I feel that I picked out a horse that wasn't a very stiff bucker. They tell me that the Oregon boys can do it every time, but I'll have to see it before I believe it.

* * *

The one horse I failed to break was a fair-sized bay stallion that came to me in a bunch. The man from whom I bought it made me a low price, for he said that the horse was an "outlaw" and could never be handled. He certainly was.

In the first place, he fought the rope until he nearly wore me out. It took two of us to get the burlap on his eyes, and even then he almost got us both with his teeth and front feet. He pitched under the saddle so that I spent an hour trying to get him cinched right, and on top of all that he uncorked some brand new bucking tricks that landed me on my back ten feet away. I worked with that four-footed devil for weeks, and each day made him worse.

He was a fighting animal, too, as all wild stallions are, and I had to keep him in a separate corral to save the lives of my other ponies.

But he met his match at last. In the corral next to him was a Spanish jack—a runty little beast that looked like an overgrown burro. I had always heard that a jack could whip anything, but I never believed it until I saw that fight.

I reckon the stallion broke the fence down—anyway, they got together. The horse made a dash with open mouth, but the jack ducked. Then the stallion reared up and took a smash at the jack with his forefeet. The minute he went up, the jack darted in and under like a fighting bulldog, sinking his big teeth square in the stallion's throat. It must have been something like the time Joe Walcott whipped Choynski.

The stallion tried everything he knew, but he couldn't break that death grip. He lifted the jack clean off his feet, hit with his feet, and even tried rolling over, but the little runt stayed right with him.

A lot of us got busy with whips and poles, but that was all the good it did. When the jack let loose that big bay was dead.

(Tomorrow Willard will tell of the bear fight that he saw.)

"I WON MY FIRST PONY BY BREAKING HIM," SAYS WILLARD

"I Couldn't Stand School, but Now I'm Sorry I Quit," Should Be Warning to Youth of the Present Day Who Dislike Study.

GRADISCA E PLOEKEN PRESE DAGLI ITALIANI

ROMA, 11 giugno.—Si annunzia ufficialmente che le truppe italiane hanno preso la citta' di Gradisca, sei miglia al sud-ovest di Gorizia, in Austria.

LA PRESA DI PLOEKEN.

LONDRA, 12 giugno.—Da un dispaccio da Insbruck si rileva che gli italiani hanno conquistato Ploeken, importante centro di communicazione, 15 miglia al sud della via centrale, tra Laibach ed Insbruck.

10,000 AUSTRIACI FUORI COMBATTIMENTO.

Nella loro resistenza ai furiosi attacchi degli Italiani, gli Austriaci hanno subito, a Goritza, la perdita di 10,000 uomini. Tutti i fabbricati di detta citta' sono pieni di feriti.

Secondo il corrispondente della Gazzetta di Cologna, che e' cogli Austriaci, questi ultimi hanno resistito energicamente agli attacchi degli Italiani, sia a Monfalcone chea Gradisca.

SEMPRE AVANTI.

UNDINE, 11 giugno.—Gli Italiani avanzano verso il passo Predil, che congiunge la linea ferrata da Laibach a Tarvis.

Treni di soldati Italiani feriti arrivano a Udine.

SI PERDE IN OGNI PUNTO.

Le prese di Ploeken da parte degli Italiani a' considerata importantissima, perche' mette in pericolo la comunicazioni austriache.

Le artiglierie Italiane hanno fatto grande scempio degli Austriaci ma questi difendono Gorizia disperatamente.

Quantunque la battaglia non abbia dato ancora un risultato definito, pure gli Italiani non riuscirli a far cedere il nemico in molti punti. Gli Austriaci hanno distrutto i ponti ed han tentato di inondare in gole per rendere impraticabile il cammino alle truppe avversarie. Ma cosi combattono senza agitarsi, cinquecento si arrecano vicino Caporetta, senza che un pericolo li minacciasse.

Per potare in qualche modo oppose all 'avanzata, gli Austro tedeschi debrebero contrapporre almeno un milione di uomini.

Roma, 11 giugno.—Parecchie centinaia di richiamati provenienti dagli Stati Uniti e dal Canada, sono stati entusiasticamente ricevuti dal popolo Italiano.

Si sfice che gli Austriaci obbligbino i prigionieri serbi a rinci a costruire le trincee nel fronte contro gli Italiani.

THE GARIBALDI SOTTO LE ARMI.

Ricciotti Garibaldi e i suoi tre figli si sono arruolati nell'esercito italiano.

CARICO TEDESCO CONFISCATO.

NAPOLI, 11 giugno.—E' stato confiscato dal governo Italiano il piroscafo Bayern, ch'era stato trattenuto in porto lo scorso agosto. Il carico era tutto di materiale da guerra: carabine, aeroplani e cannoni destinati a tedeschi.

New York Liner in Rain of Bombs at British Trawlers

NEW YORK, June 12.—Officers and passengers of the Holland-American line steamship New Amsterdam, from Rotterdam, told today of an attack made by German biplanes on three British steam trawlers near Ramsgate. Ten bombs were dropped, each weighing from 50 to 60 pounds, and causing geysers of 20 to 30 feet in height as they struck the water, all missing the trawlers.

While lying in the Downs they witnessed the passage of two German Zeppelins and heard the explosion of bombs dropped near Ramsgate.

Says American Ships Must Take War Risk

AMSTERDAM, June 12. — "If American ships of Americans in foreign ships enter the war zone, they must, despite Mr. Lansing and President Wilson, take the risk involved in such a voyage," says the Cologne Volks Zeitung, in a statement declaring Germany's submarine war will not be stopped.

Report Silesian Miners in Strike

AMSTERDAM, June 12.—A serious situation has developed today in the big strike of miners in the Neurad in Lower Silesia.

Jane Addams Says Belligerents Fear to Sue for Peace

PARIS, June 12.—Miss Jane Addams of Hull House, Chicago, who has arrived in Paris, said that she gathered from conversations with statesmen in England, Germany, Austria and Italy that it would be difficult to influence any of the belligerents for peace on account of the fear that the suggestion might be taken as a sign of military weakness. All felt that the suggestion must come from a neutral nation, preferably from the United States.

Miss Addams regards the question of Belgium as the greatest difficulty to be solved. After seeing the French statesmen she will go to Havre to talk with members of the Belgian Government and then will return to New York by way of London. In spite of the fact that the American Ambassadors have recommended that she take the southern route home she declared that she was not afraid to risk the North Atlantic crossing.

May Protest Flight of Eitel's Seamen

By International News Service.

WASHINGTON, June 12.—Department of Justice officials today decided to proceed under the United States immigration laws against Lieutenant Brauer and several sailors reported missing from the interned German auxiliary cruiser, Prinz Eitel Friedrich at Norfolk, if they can be located in the United States.

Agents of the department have failed to locate the missing Germans, and it is supposed they have escaped from American territory. Officials of the State Department are prepared to make representations to the German government if the men return to Germany.

Lieutenant Brauer and the men who accompanied him left the Prinz Eitel Friedrich while the ship was at Newport News, and before she had been interned or any of her officers paroled.

Collector Hamilton at Norfolk reports the office followed.

"The commander of the Prinz Eitel Friedrich states that Lieutenant Brauer left the Prinz Eitel soon after her arrival at Newport News, as did also any member of the crew who may not now be aboard, and asserts that since the internment of the Prinz Eitel and the giving of his written parole no officers or men have been severed from the ship."

D'Annunzio Tries to Rouse Roumania

GENEVA June 12. — Gabrielle D'Annunzio, the Italian poet, whose speeches were partly responsible for Italy's entrance into the war, has left Rome for Bucharest to endeavor to rouse the Roumanian people in favor of war against Germany.

MANY DESERTING AUSTRIAN ARMY

ROME, June 12.—Italian forces have occupied Porto Rozega, south of Monfalcone, and have seized a number of ships in the yards at that point. Among them was a small cruiser which the Austrians were building for China.

By BRIXTON D'ALLAIRE.
Special Correspondent of the International News Service.

ROME, June 12.—With the Austrian cities of Monfalcone, Gradisca and Roverето, as well as one hundred villages in Italian possession and the Italian drives against the Austrian strongholds of Trent and Trieste proceeding successfully, the Austrian troops are becoming completely demoralized by the disastrous defeats.

An official statement bearing upon this phase of the Austro-Italian war was given out today by the Italian General Staff. It follows:

"Documents found on Austrian officers who were captured by us show that the Austrian commanders are much perturbed by the grave fact that developments at the front have prejudiced the discipline of their troops.

"In order to stop desertions, the Austrian officers have made special rules more strict than were ever known, and showing the inhuman of police methods to which they were compelled to resort to keep their armies intact.

"For instance, deserters will not only be punished as criminals but as traitors as well. If found guilty all their property rights are confiscated and all their citizenship rights taken away from them.

"The Austrian general staff has also provided severe penalties for soldiers who attempt to surrender or for those who try to evade military duties by malingering.

"Also we have received well authenticated reports proving that in both Carinthia and Istria theatres of war there is a lack of discipline and there are practices of administrative injustice among the higher officers of the Austrians. Troops suffer for the commonest and this is widespread suspicion and mistrust.

"This unrest and suspicion has spread from the military to the civilian population, as the result of measures taken to restrict the liberties of non-combatants and to prevent espionage and sedition.

"Extensive authority to impose restrictions and proclaim regulations have been granted to the higher Austrian generals in the two theatres of war.

"At three points in the Isonzo valley, bloody battles are in progress between the Italians and Austrians. One fight is raging around Tolmino, another further south is taking place north and south of Gora, and the third is between Gradisca and Monfalcone. At other points on the front a severe artillery duel is in progress.

"Attempts of the Austrians to outmaneuvre the Italians and strike a blow at the rear of the Italian army at Monte Nero, near Tolmino, was frustrated.

FRENCH GAINS IN LORETTE REGION

By FRANKLIN P. MERRICK.
Special Correspondent of the International News Service.

PARIS, June 12.—Although slow, continual progress is being made by the French in the battle around Arras. Fresh progress in the region of Four de Buvail, north of the Lorette Hills, is reported in an official communique issued by the French War Office today.

One hundred and fifty German prisoners were taken, along with a great amount of war material, in the capture of a number of German trenches at Touvente farm, southwest of Hebuterne, on Friday.

Boston Man Named for War Bravery

PARIS, June 12.—James McConnell of New York and Harold Willis of Boston, members of the American ambulance corps working from Pont a Mousson, are mentioned in the orders of the day for bravery. A farmhouse was under fire and volunteers were called for to rescue the wounded. McConnell and Willis succeeded in getting the wounded away. A shell burst over their ambulance and McConnell received a bruise on the shoulder, but neither was wounded.

Say German Opinion Is Against Wilson

LONDON, June 12.—German opinion is unanimously against President Wilson's demands for assurances that American ships and lives will not be endangered by submarine warfare, according to a British despatch to the Exchange Telegraph Company, sent by way of Amsterdam.

De Wet Withdraws His Sedition Plea

BLOEMFONTEIN, South Africa, June 12.—General Christian De Wet, leader of the Boers in the recent uprising, who is on trial for treason and sedition, today withdrew his plea of guilty to the latter charge.

PARKER'S HAIR BALSAM
A toilet preparation of merit. Helps to eradicate dandruff. Prevents Hair Falling. Restores the Color and Beauty to Gray or Faded Hair. 50c. and $1.00 at Druggists.

Coalition Ministry to Be Urged on Czar

BERLIN, June 12.—Reports received here from Petrograd indicate a coalition ministry, like those of Britain and France, is to be urged on the Czar, the Duma leaders having called for an early session of that body to obtain representation.

Dutch Plan to Build Up Navy

THE HAGUE, June 12.—The government will shortly introduce a bill in Parliament providing for an appropriation of $10,000,000 to increase the Dutch navy. The expansion program includes two cruisers, four submarines and six hydroaeroplanes.

39 Norwegian Ships Sunk in War

COPENHAGEN, June 12.—The War Insurance Bureau announced today that 39 Norwegian ships have been destroyed since the war began. The ships, including cargoes, were valued at $7,800,000.

Theatres.

TREMONT THEATRE
8th Wonder of the World
EVES at 8:10 DAILY MATS 2:10
THE BIRTH OF A NATION
100 PLAYS IN ONE — APEX OF ALL THE ARTS

BOSTON CONTINUOUS 10c to $1.50
Concerts by FADETTES and JOSEF MARTIN Pianist
Howard Estabrook FOUR FEATHERS
Billie Reeves, Mary Pickford, Chas. Chaplin, Beulah, Etc.

MAJESTIC—MAT. TODAY
Daily Mats. 2:15. Every Eve. 8:15
RICHARD CARLE in "THE DICTATOR"
LONERGAN PLAYERS
Prices: Mats. 25c, Eves. 25c to $1.50
Next Week—Edith Taliaferro in "School of Investment Law"

EXETER STREET THEATRE
THE MOTH AND THE FLAME
Parmount Pictures. Mon. 25c, 50c, 75c.
Closing Performance Sunday, June 13, With Bessie Barriscale

LOEW'S St. JAMES
Elsie Gilbert and Girls, Bessie LeCount, Wong or Right, Brown & Jackson, De Lisle, Walter Weems and others. Latest Pictures and News.

LOEW'S GLOBE
Lew Hilton & Maudie Heath, Equili Lillputians, Moore, Haines & Co., Frank A. Hoag, Leo, Geo. Whitman Joe Kelsey, Pilot Boys, singers and dancers, The Diamond From the Sky, Latest Pictures and News.

LOEW'S ORPHEUM
Bell Boy Trio, Bowling School Girls, Al Chew, Baker Sisters, Juggling Nelson, Donals, Leo Feist's Warblers and others. Latest Pictures and News.

PARK 10 A. M. to 11 P. M.
Mary Pickford in "The Dawn of a Tomorrow"

ST. ELLAY OLYMPIA Con. 2:00 p. m. DAILY
HOME OF THE GREAT PIPE ORGAN
VAUDEVILLE AND PHOTO-PLAY FEATURES
15 — 15

Theatres.

B. F. KEITH'S Twice Daily 2 and 7:45
Grand Vaudeville Festival
FRITZI SCHEFF
Celebrated Viennese Prima Donna
CLIFTON WEBB & GLORIA GOODWIN
With Bonnie Balalaika Orchestra
RAYMOND & CAVERLY
SYLVIA LOYAL'S 70 PIGEONS
WALTER EMILY
LeROY, LYTTON & CO.
TOOMEY & NORMAN LEO BEERS
ROLGER BROS. VALENTINE & BELL
NEXT WEEK—ELEANOR GORDON

MODERN 10 A. M. to 10:30 P. M.
MARIE CORELLI'S "WORMWOOD"
"Love, Snow & Ice," Another Big Feature

Amusements.

NANTASKET BEACH
ADDITIONAL SERVICE NOW IN OPERATION
That Harbor Sail
—TO—
NEW ENGLAND'S FINEST BEACH
Metropolitan Reservation. Bathing. Beach Chairs
—AND—
PARAGON PARK
PLYMOUTH
THE ALL-DAY SAIL
DOWN THE HARBOR AND ALONG THE SOUTH SHORE
STEAMER BETTY ALDEN
10 A. M. DAILY
MUSIC
Victoria Reid Ladies' Orchestra
All Steamers Leave Rowe's Wharf

NEW YORK $2.25
By TROLLEY and BOAT via PROVIDENCE
First Trip of the Season June 12
LV. PORT OF NEW YORK (Pier 3) Daily 7:45 P. M.
LV. PROVIDENCE, DAY STATE BY. 12 MILE ST. 11 A. M.

REVERE CYCLE TRACK
SERES—WILEY—DIDIER
25-Mile Motor Paced
2-Cornered Tandem
Amateurs—Pro-Professionals
20c Tonight 35c Tonight 25c

Theatres.

CASTLE SQ. THEATRE PHONE Oxford 3300
THE CRAIG PLAYERS
WITHIN THE LAW
Special Added Attraction
ONE HOUR OF PHOTO PLAYS
1 to 2 and 7 to 8 P. M.
Mats. Daily, 50c, 25c, 15c
Evenings, 75c, 50c, 25c
Branch office, Tremont, 10 Winter St.
Next Week—All the Comforts of Home.

Amusements.

BASS POINT, NAHANT
Boat Sail in Boston Harbor, Shore Dinners, Steamer leaves Atlantic Wharf, Steamer leaves Hingham Wharf, 10:30 and 11 A. M., 12:00, 2:30, 5:15 P. M. Sundays, 10:30 A. M., 12:00, 2:30, 5:15 P. M. Steamer leaves Nahant, 11:30 A. M., 1:00, 3:30, 6:45 P. M. Steamer leaves hourly, 10 A. M. to 6 P. M. Sundays, 11 A. M. to 6 P. M. Returning, leave Point Allerton, 1 hour later than Nahant. Arrive Boston Sundays and Holidays 10 P. M.

SYMPHONY HALL
Every evening except Saturday
POPS 70—SEATS—75c
Concert, Conductor Light Refreshments
A limited number of reserved seats 2nd balcony, 50c. Reserved seats 1st balcony, 50c. Reserved Lodge seats, floor, 75c.

TO PROVINCETOWN
100 MILE DAILY ROUND TRIP $1
On the Dorothy Bradford, leaving wharf foot of Central Wharf, Boston, Sundays 9:30 A. M. Cape Cod S. S. Co. Tel. Main 2080.

NORUMBEGA
OPEN AIR THEATRE—ZOOLOGICAL GARDEN
Concert Run & Swim Daily
TAKE ALL LAKE ST. CARS For the PARK.

Hotels and Restaurants.

THE CRAWFORD HOUSE
SCOLLAY SQ. BRATTLES
ROOMS $1 AND UP
BUSINESS MEN'S LUNCH
11 A. M. to 2:30 P. M. 50c
Philadelphia Player Pot for Connoisseurs. Coffee Direct from Importers. Delicious Pies, Cakes and Pastries.
Salads Ice Cream or Ices Demi Tasse
Sunday Table d'Hote Dinner
8 Courses, $1.00

NO DELAY
In finding the kind of a home you need if you make use of the Boston American's New Monthly Renting Register, which is FREE at 30 Summer street and 244 Washington street.

PROFESSOR'S IDEAS ASTONISH WOMEN

Suffragists—and anti-suffragists, too—are gasping a bit over the address which Professor W. I. Thomas of the University of Chicago made to the delegates to the National American Woman Suffrage Association convention at Chicago. Leading suffragists—and anti-suffragists, too—have taken issue with him.

A few of his declarations which have aroused the women are:

Any girl, mentally mature, has a right to motherhood.

Any child, by the act of birth, is legitimate.

Every woman has the right to limit the number of her children, and the right to knowledge of how to restrict the size of her family.

What is needed in society is more of sexuality—the broader sense of the word.

The world has grown no better since the so-called days of savagery.

We have our doctrines of brotherly love, individualism, theocracy and our prostitution, legal system, war and "sweating." The American Indian had all our civic virtues and few of our vices.

Our science is effective; our morality is not.

Woman's assertion of her right to motherhood is a revolution that is coming and no one can stop it.

The application of knowledge to the sphere of morality is limited.

Women are really more free than men. They are not so rigorously accountable for their acts in the social system.

ANALYZE "OLD MAIDS."

Professor Thomas presaged his talk with the remark that he had found it extremely difficult to talk to women, collectively, and had been forced to confine his discourse to individual cases.

He analyzed the making of the "old maid" of former years and said that she is now to be found working in juvenile courts and other civic activities.

"Interest in one's children," he said, "is only a broader development of sexuality, and from that has developed the doctrine of the brotherhood of man, or brotherly love. What the world needs isn't restriction of this perfectly human feeling, but more of it."

ATTACKS THE THEORIES.

Alice Stone Blackwell of Massachusetts fame attacked Professor Thomas' theories. She said the revolution would take place when woman has her husband to herself.

"The trouble with Professor Thomas," she said, "is that he is taking the decidedly masculine viewpoint. He says that the young woman is the most attractive, while women believe that only the young man is the most attractive.

"He declares it is absolutely honorable for a woman to have a child outside of monogamy. I think the majority of women feel that every woman who wants to become a mother is entitled to a husband and a whole one for herself. This is a beneficient type of revolution that appeals to me."

CHURCH NEWS

Thousands of Sunday school children in Greater Boston will take part tomorrow in the observance of Children's Day. At special services in the afternoon the obligations of the young to the church and country will be emphasized.

At the Maverick Congregational Church, East Boston, tomorrow evening, the children connected with that church will participate in an impressive service, when the German, French, British, Italian, Austrian and United States flag will be carried in a procession. The lesson of peace will be impressed upon the child mind by the pastor, the Rev. A. R Williams.

The Rev. Arthur S. Burrows of Immanuel Baptist Church, Cambridge, will have the children of the Sunday school represent charades. He will give a short address upon the meaning of the American Flag.

• • •

Boys' camps will be conducted by many of the Boston churches during the Summer. The Camp Fire Girls will also have special outings this Summer at Whitinsville.

• • •

Dr. Robert S. Hanson of the Church of the Living will conduct the Sunday service in his home, No. 405 South Huntington avenue, at 3 p. m., during the Summer.

• • •

The Massachusetts Bible Society has sent through its agents thousands of copies of the New Testament to the soldiers in the trenches. With the aid of the American Bible Society 200,000 copies have been distributed up to the first of May among the German soldiers.

• • •

A gold-headed ebony cane has been given to the Rev. S. A. Dyke of the Green Church (Baptist), Melrose, by his parishioners on his seventieth birthday.

• • •

Since the Rev. Gabriel R. Maguire took charge of the Ruggles Street Baptist Church, beginning last September, the baptistry has been used every Sunday. The Bible school attendance has now reached the average of 1,200 every Sunday.

• • •

The Merrimac Mission, under the charge of Tremont Temple, provided lodging for 2,615 homeless men during the past twelve months and gave out lunches and meals to 6,682 men. A daily noon service is held under the charge of Superintendent Jacob A. Fritz.

• • •

The Episcopalians of Greater Boston will hold their first anti-alcohol rally on Boston Common tomorrow, at 4 p. m., with an address by the Rev. H. K. Bartow of Cohasset.

"The Mysteries of the Becker case will be revealed by the Rev. Dr. Mabel Witham in the Church of Immortalism, tomorrow, at No. 672 Massachusetts avenue, Cambridge, at 7.30 p. m.

• • •

Of the 12,000 members of the Hampden County Congregational Association of churches, 6,000 are women.

• • •

The Church Temperance Society of the Episcopal Church will pitch a tent for daily meetings at City Point, South Boston, during July. They will be in charge of the Rev. Samuel H. Hilliard.

• • •

The Rev. Dr. C. F. Dole of First Church, Jamaica Plain, will speak on "Constructive Civilization," Monday, June 28, at the Summer meetings of Unitarian churches of New England, at Andover, N. H.

• • •

The following Congregational churches have received legacies during the past week: East Dedham Church, $1,000; First Church, Pittsfield, $1,000, and Oxford Church $1,000.

• • •

The Sunday evening services at the Gloucester Congregational Church are called "Community Nights," when everything bearing upon the moral and social welfare of the community is discussed.

• • •

The Congregational Education Society spent the last twelve months $11,250 in helping worthy students to get an education.

• • •

The Unitarian Temperance Society will have special rallies for national prohibition during the Summer under the charge of Mr. and Mrs. William Tilton of Cambridge. Addresses will be made from an automobile, and in the evening many stereopticon slides will be thrown upon a large canvas depicting the evils of intemperance.

• • •

The Rev. Beecher Blanchard of Maverick Congregational, East Boston, has won the $300 prize for the best essay on "Industrial Patriotism" given by the Church Peace Society.

• • •

During the five years which the Rev. Dr. Cortland Myers has served Tremont Temple he has baptized 938 persons. The total membership of this church is now 2,367.

• • •

The First United Baptist Church, Swampscott, is trying to raise $4,500 in six days. The twelve teams began their work June 8 and already have obtained more than half that sum.

• • •

The Episcopalians will hold a conference for church work in the Cambridge Theological School, beginning June 24 and lasting till July 2. Bishop Rhinelander of Pennsylvania will lecture on the "Christian Character as Related to the Christian Creed"; Bishop Lawrence, at a public meeting on June 25 will discuss "Clergy Pension Fund," and Bishop C. B. Brewster of Connecticut, June 28 will treat the topic, "Social service." Ralph Adam Cram of Boston will speak on "Monasticism as an Abiding Principle" on July 2.

• • •

The Rev. H. S. and Mrs. Loitzel of West Newbury Congregational Church have left as missionaries for China.

• • •

"Shall We Join the Allies in the Event of War?" will be debated by the Methodist ministers Monday in Wesleyan Hall. Bishop Hartzell of Africa will make an address.

• • •

The Rev. A. Z. Conrad, D. D., pastor of the Park Street Church, is in much demand as a commencement orator. He has already spoken at the International Y. M. C. A. Springfield, and Carleton College, and is booked to preach the baccalaureate sermon at Wheaton College, Wheaton, Ill., Sunday.

• • •

In the Phillips Congregational Church, South Boston, is the Friendly Class, the senior class for men in that church, with a membership of 124. The Rev. C. V. Dunham is pastor of the church and the leader. It is the clearing house for all kinds of church work.

SOMETHING NEW!

BLACKSTONE POCKET PACKS

Ten Cigars (Sealed) Now on Sale. The ORIGINAL pocket pack. Now watch for imitations.

WAITT & BOND, Inc.

MARION T. BAILEY of No. 16 Howes street, Dorchester, among the leaders in the AMERICAN'S California Tours Contest.

CHAMPLAIN STUDIOS

It will soon be time for the candidates in the AMERICAN'S California Tours Contest to be packing their grips and getting ready to board the AMERICAN'S special DE LUXE train for California and the Expositions.

The friends of candidates are urged to rally to their assistance during the next twenty-one days before the end of the contest.

Whisk Broome, splendid quality, nickel cap. Original value 25c **14c**

Peroxide Hydrogen, full pound, U. S. P. standard. Original value 20c **12c**

Boxed Toilet Soap, 12 round cakes to the box; excellent quality. Original value 50c for box of 12 cakes **39c**

Wintaria Talcum Powder, with attractive sifter top cans. Original value 15c **9c**

Jordan Marsh Company

Great Basement Store

The Store of Absolute Satisfaction

White Linen Centrepieces, stamped in variety of dainty designs. Original value 50c **35c**

Stamped Figured Damask Towels, finished with hemstitched hemmed ends; large size; extra fine linen value etc. **25c**

Cretonne Shoe Pockets, light and dark colorings. Original value 25c **19c**

Canoe Pillows, covered with burlap, cretonne and linen; silk floss filled. Original value 85c **69c**

Timely and Sensational Sale Comprising 2000

Beautiful New Summer Dresses

the Elegant Sample Lines of Prominent New York Manufacturers

Ostrich Feather Collarettes, 20 in. long, black, black and white, natural and white and all white. Original value 1.50 ..... **98c**

Swiss Emb. Flat Collars, variety of shapes and patterns. Original value 25c **12½c**

Muslin Vestees, trimmed with ends, flat collar, stub, trimmed. Original value 50c **25c**

Pique Collar and Cuff Sets, for misses and children. Very special at **25c**

Men's Fibre Silk Half Hose, black and plain colors, seconds. Original value 25c **17c**

Men's Silk Lisle Half Hose, black, extra spliced heels, double soles. Original value 25c **12½c**

Men's Silk Half Hose, plain colors; full fashioned; slight imperfections. Original value 50c **15c**

Men's Fancy Lisle Half Hose, embroidered stripes and clocking patterns. Original values 25c and 50c **12½c**

Men's Cotton Half Hose, black and plain colors, seconds. Original values 12½c **9c**

Men's White Gauze Lisle Union Suits, short sleeve, ankle length. Original value 1.50 ..... **95c**

Men's White Cotton Union Suits, light weight, short sleeve, ankle length; knee lengths. Original value 1.00 ..... **65c**

Men's Nainsook Athletic Union Suits, sleeveless, knee length. Original value 1.00 ..... **65c**

Men's Jersey Union Suits, light weight, short sleeve, knee length; seconds. Original value 50c **35c**

Men's Sample Shirts and Drawers size 40 shirts, size 36 drawers. Original value 50c **33c**

Men's Bal. Shirts and Drawers, short sleeve shirts, ankle and knee drawers; seconds. Original value 25c **15c**

Original Values **15.00 to 18.50** **9.79** *Only One Style of a Kind*

Street Dresses, Afternoon Frocks, Evening Dresses, Class Day Gowns and Dresses for Every Occasion

Beautiful taffeta in plain, striped or crossbar effects, gros de Londres, handsome plain or flounced crepe de chines, chic new foulards and white crepe de chines; some with Georgette crepe combinations, dainty white nets.

Included are smart coatee styles with scalloped tiered skirts; others with lace bodice, flare skirt, picot edged; also pretty pleated models.

7.50 to 8.75 Dresses, 4.98

200 Handsome Wash Dresses, in styles too numerous to describe. They include fresh crisp models, in up-to-the-minute styles. Beautiful French Linens, Figured or White Voiles, dainty Crepes, and Lingeries. Also black and white stripe China Silks.

10.00 and 12.50 Dresses, 7.50

Some extra fine bargains in this lot of splendid quality black and white Japs, pretty Foulards, and three tiered pleated Voiles.

Moire Taffeta Ribbon, 7 in. white, pink, blue, navy, lavender, black and copenhagen. Original value etc. **25c**

Ribbons, including moires, taffeta and satin; white, black and colors. Original value 25c to 39c **19c**

Dresden Ribbons, 1½ to 7½ in., light and dark colorings. Original value 39c to 50c **25c**

Ribbon Remnants, discontinued patterns, including moires and stripes. Original value 15c to 25c **8c**

Bates Turkey Red Table Damask, large variety of patterns; satin finish. Original value 50c a yard **35c**

Bleached Turkish Towels, 16x30 inches; fine soft absorbent fine weave; slight imperfections. Original value 10c **6c**

Turkish Bath Towels, good heavy weight. Original value 25c **16c**

Turkish Towels, first quality, with colored borders. Original value 39c **25c**

All Linen Bleached Pattern Cloths, 2x2 yards, hemmed ready for use; slight imperfections. Original value 2.00 ..... **1.29**

All Linen Pattern Cloths, full bleached, colored and white. Original value 2.50 ..... **1.79**

All Linen Napkins, breakfast size, to match cloths. Original value 2.50 a doz. **1.25**

All Linen Side Board Scarfs, lace trimmed, assorted patterns. Original value 89c **49c**

Range Belt Corsets, fine coutil, long hip and back, medium bust, boning trimmed; sizes 21 to 30. Original value 2.50 ..... **1.98**

Warner Brassieres, samples, fine satin and batiste; lace and ribbon trimmed; sizes 34 to 44. Original values 1.00 to 2.00 ..... **69c**

Women's Trieco Silk Gloves, heavy quality, 16-button. Paris point, mode, black and white. Original value 89c **69c**

Women's Silk Gloves, elbow length, black and white. Original value 75c **50c**

Women's Chamois Suede Gloves, 16 button 2 needle back, black, white and gray. Original value 59c **45c**

Women's Silk Gloves, 2-clasp, Paris point ends; black, white, tan, gray, taupe and navy. Original value 49c **39c**

Oriental and Shadow Lace Edges, 2 to 4½ in., white and ecru. Original values 12½c to 17c **7c**

Silk Shadow and Novelty Laces, white and ecru, 9 to 12 in. Original values 27½c to 37½c and 45c **29c**

Oriental and Novelty Lace Flouncings, white and ecru, 12 to 22 in. Original values 50c to 1.00 ..... **37½c**

Point Venise Bands, white and ecru, 3 to 5 in. Original value 50c to 1.00 ..... **29c**

Voile Flouncings, 42 in., solid embroidered, in all new designs. Original value 75c **59c**

Voile Flouncings, 42 in., in a variety of dainty flouncings. Original value 1.00 ..... **75c**

45-in. Muslin Flouncings, also 27-in. flouncings and voile flouncings, variety of patterns. Original value 50c, 59c **39c**

Allover Homburgs, large and small effects. Original value 75c **49c**

Fancy Tea Aprons, slightly soiled. Original value 25c **10c**

Men's Negligee Shirts, high grade percale and madras; coat and semi, soft turnback cuffs; sizes 14 to 17. Original value 1.50 ..... **89c**

Men's Negligee Shirts, percale; fancy striped flannelette cuffs; coat model. Original value 50c **35c**

Men's Percale Pajamas, trimmed with white braid; neat stripes. Original value 1.00 ..... **75c**

Men's Blue Chambray Work Shirts, collar attached, fancy stripes; 14½ to 16. Original value 39c **25c**

Men's "Cheney" Reversible Tubular Silk Neckwear. We have secured a new shipment. Smooth, fine quality in hurt the wearing qualities. Original value 50c **25c**

Corset Covers, lace and embroidery trimmed, some slightly soiled. Original value 25c **12½c**

Envelope Chemise, trimmed with lace and embroidery. Original value 1.00 ..... **49c**

Envelope Chemise, beautifully trimmed with lace and embroidery. Original value 1.00 ..... **69c**

Muslin Skirts, trimmed with lace and embroidery. Original value 1.50 ..... **98c**

Muslin Skirts, lace and embroidery trimmed; large assortment of beautiful styles. Original values 2.00 and 2.50 ..... **1.98**

Silk Crepe de Chine Bodice Covers, in white. Original value 1.00 ..... **49c**

Crepe Drawers, deep hem, trimmed with lace and ribbon. Original value 50c **25c**

Crepe Drawers, extra size, made with deep hem. Original value 50c **39c**

Extra Size Crepe Gowns, trimmed with lace on neck and sleeves. Original value 1.00 ..... **69c**

Extra Size Crepe Skirts, trimmed with deep hem and shafts of lace; cut wide and full. Original value 1.00 ..... **69c**

Crepe Gowns, various styles, trimmed with lace. Original value 1.00 ..... **49c**

Crepe Gowns, cut full size, trimmed with linen lace on neck and sleeves. Original value 50c **34c**

White Sateen Shirts, circular bottom; with pleated and tucked bosoms. Original value 1.00 ..... **69c**

Combinations, also Drawer and Skirt, trimmed with lace and ribbon. Original value 50c **34c**

Combinations, also Drawer and Skirt, trimmed with lace and ribbon; styles to select from. Original value 1.00 ..... **69c**

Philippine Hand Emb. Envelope Chemises, splendid quality. Original Values 1.25 ..... **85c**

Philippine Hand Embroidered Night Gowns, made from fine quality nainsook. Original value 2.50 ..... **1.75**

Night Gowns, lace and emb trimmed. Original value 50c **34c**

Night Gowns, lace and emb. high, low and elbow sleeves; extra size. Original value 1.00 ..... **69c**

Big Sale of 250 Doz.

69c to 1.50 Untrimmed HATS

This lot consists of hemp and milan hemps, in all the latest and most desirable shapes, including sailors, in several sizes, tricornes, shepherdess and turbans. Choice of black and all the best colors.

19¢

Women's Very Stylish Tailored Suits

6.50

Original Values 10.00 to 15.00

Here's a splendid variety of real effective suits, marked at a price that will close them out quickly. Included are choice new beach cloths, poplins, serges and shepherd checks. All are this season's styles, in all the popular shades. Trimmed and plain tailored models. Just the thing for vacation and traveling.

Sale of 16,500 yards Fine Summer Wash Fabrics *at about ½ Price*

Imported Half Silk Crepe Maresque 36 inches; the most phenomenal half silk crepe value of the season. Procured from one of New York's foremost importers, at a very small fraction of the original cost. Rich, lustrous, medium weight crepe, that drapes very gracefully and is especially adaptable for the present style gowns. Old rose, gold, Belgian blue, delft, Copenhagen, golden brown, electric blue, cardinal and navy. Early selection advised. Original value 1.25 ..... **29c**

Fine Printed Voile 36 inches, consisting of the accumulation of all the slightly imperfect pieces from the manufacturer of the finest 25c printed voiles on the market. Patterns are those that are most desirable for the present style gowns. Old rose, gold, Belgian blue, delft, Copenhagen, golden brown, electric blue, cardinal and navy. Early selection advised. Original value 1.25 ..... **14c**

Ratines 40 and 45 in. Just received another shipment of these popular fabrics, probably the last we will have to offer at this very low price. Every wanted shade, including the popular Belgian blue. Original values 59c to 75c **21c**

Lawns 40 in. Just one shade of tan, which accounts for the very low prices. Excellent for lining purposes, etc. All full pieces. Original price 15c **6¼c**

Woven Stripe Ratine Crepe 27 in., in two width stripes, white grounds, with colored stripe effects of pink, blue, helio, black. Original value 25c **10c**

Embroidered Crepe Voiles 27 in., dainty one and two colored embroidered effects on white grounds. An ideal fabric for warm weather wear. Full pieces; perfect goods. Original value 25c **15c**

BIG SUMMER SALE OF WASH SKIRTS

At Remarkable Savings

Women's Wash Skirts, imported repp and Panama cloth, fancy pockets fastened with pearl buttons. Original value 2.00 ..... **1.98**

Women's Wash Skirts, fine linen, also imported cord, convertible belt, novelty pockets fastened with pearl buttons. Original value 3.50 ..... **2.25**

Women's Wash Skirts, fine Palm Beach cloth and imported cord. New belt effect across back; fancy pockets trimmed with pearl buttons. Original value 3.98 ..... **2.50**

Women's Wash Skirts, imported repp, plain model, fastened down front with detachable buttons. Original value 2.25 ..... **1.50**

Women's Wash Skirts, pique, gabardine and Panama cloth, Bmart up-to-date models. Original value 4.00 ..... **2.95**

Women's New Wash Skirts, ratine, repp and cord, two fancy pockets, trimmed with pearl buttons; belt fastened down front with detachable pearl buttons. Original value 1.75 ..... **98c**

Women's Wash Skirts, crepe and fancy ratine, plain tailored model with pocket at side; detachable belt. Buttons down front. Original value 3.00 ..... **1.25**

Women's Wash Skirts, excellent piqué, also imported dorrick repp, attractive model with belt. Original value 2.75 ..... **1.89**

This Is Your "Signal" to Buy and Save Money on

Women's Hosiery and Knit Underwear

This is our regular June Sale and it comprises some of the best bargains ever offered here. It's worthy of a general stampede but the values are so extraordinary as to offset this fact. Don't fail to take advantage of these unusual bargains.

Women's Silk Hose, full fashioned, seams turned with fine black, lisle top; sizes 8½ to 10. Original value 1.00 ..... **89c**

Women's Silk Hose, seamless, fine black silk, with white lisle soles. Original value 50c **35c**

Women's Lisle and Cotton Hose, full fashioned, black and white, seamless, fine gauge. Original value 25c **19c**

Women's Mercerized Hose, seamless, black and white. Original value 25c **12½c**

Women's Cotton Hose, black, seamless, full fashioned, seconds. Original value 12½c **9c**

Children's Mercerized Hose, fine ribbed, black and white; sizes 5 to 9½. Original value 25c **19c**

Children's Black Cotton Hose, seconds. Original value 12½c **9c**

Infants' Socks, broken lots and sizes. Original value 50c **5c**

Women's Union Suits, light weight, fine ribbed, low neck, sleeveless, light knee; sizes 4 to 10 and extra size. Original value 1.00 and 1.25 ..... **69c**

Women's Union Suits, light weight, fine ribbed, low neck, sleeveless, light knee; sizes 4 to 10 and extra size. Original value 1.00 and 1.25 ..... **49c**

Women's Union Suits, light weight, fine ribbed, low neck, sleeveless, knee length; sizes 4 to 10 and extra size. Original value 1.00 ..... **35c**

Women's Lisle and Cotton Vests and Pants, ribbed, low neck, sleeveless, knee length; sizes 4 to 10. Original value 50c **35c**

Women's Vests and Pants, ribbed, low neck, sleeveless, ankle length; sizes 4 to 10. Original value 50c **19c**

Women's Cotton Vests, ribbed, low neck, sleeveless, ankle length; sizes 4 to 10. Original value 50c **19c**

Women's Cotton Hose, black, seamless, seconds. Original value 12½c **9c**

Women's Sleeveless Vests, low neck, sizes 4 to 10. Original value 12½c **9c**

Children's Mercerized Hose, fine ribbed, black and white; sizes 5 to 9½. Original value 25c **12½c**

Children's 25c Vests and Pants, bleached, various styles, seconds. Original value 25c **12½c**

Children's 12½c Jersey Waists, strong cotton tapes and pin holes; sizes 2 to 12 yrs. Original value 12½c **9c**

Women's Silk Vests, low neck, sleeveless, fine ribbed, light weight; sizes 4 to 10. Original value 1.00 ..... **69c**

Women's Silk Vests, low neck, sleeveless, fine ribbed, light weight; sizes 4 to 10. Original value 1.00 ..... **49c**

Women's Silk Vests, low neck, sleeveless, fine ribbed, light weight; sizes 4 to 10. Original value 1.00 ..... **35c**

Women's Silk Vests, low neck, sleeveless, fine ribbed, light weight; sizes 4 to 10. Original value 1.00 ..... **19c**

Women's Silk Vests, low neck, sleeveless, fine ribbed, light weight; sizes 4 to 10. Original value 1.00 ..... **9c**

Women's Union Suits, light weight, fine ribbed, low neck, sleeveless, knee length; sizes 4 to 10 and extra size. Original value 1.00 ..... **69c**

Women's Union Suits, light weight, fine ribbed, low neck, sleeveless, knee length; sizes 4 to 10 and extra size. Original value 1.00 ..... **49c**

Women's Union Suits, light weight, fine ribbed, low neck, sleeveless, knee length; sizes 4 to 10 and extra size. Original value 1.00 ..... **35c**

Women's Union Suits, light weight, fine ribbed, low neck, sleeveless, knee length; sizes 4 to 10 and extra size. Original value 1.00 ..... **19c**

Women's Union Suits, light weight, fine ribbed, low neck, sleeveless, knee length; sizes 4 to 10 and extra size. Original value 1.00 ..... **9c**

One Way to Judge a Good Player Is by the Misplays He Doesn't Make

AMERICAN'S DOUBLE PAGE OF SPORTS

BASEBALL SUMMARY

AMERICAN LEAGUE.

	W.	L.	P.C.		W.	L.	P.C.
Chicago	57	36	.613	New York	49	37	.570
Detroit	53	37	.589	Cleveland	37	48	.435
Philadelphia	51	37	.580	St. Louis	36	49	.424
Boston	50	37	.575	Washington	31	54	.365

NATIONAL LEAGUE.

	W.	L.	P.C.		W.	L.	P.C.
Chicago	57	34	.626	Pittsburgh	48	42	.533
New York	55	36	.604	Cincinnati	42	46	.477
Philadelphia	51	39	.567	Brooklyn	38	52	.422
Boston	50	41	.549	New York	34	55	.382

FEDERAL LEAGUE.

	W.	L.	P.C.		W.	L.	P.C.
Kansas City	57	36	.613	Pittsburgh	48	42	.533
Chicago	55	36	.604	St. Louis	43	46	.483
Baltimore	51	39	.567	Brooklyn	38	52	.422
Newark	50	41	.549	Buffalo	34	55	.382

NEW ENGLAND LEAGUE.

	W.	L.	P.C.		W.	L.	P.C.
Lawrence	59	34	.634	Lowell	48	44	.522
Portland	55	37	.598	Worcester	44	48	.478
Providence	54	38	.587	Lewiston	41	50	.451
Manchester	50	43	.538	Haverhill	34	58	.370

INTERNATIONAL LEAGUE.

	W.	L.	P.C.		W.	L.	P.C.
Buffalo	59	31	.656	Montreal	39	48	.448
Providence	56	34	.622	Toronto	37	51	.420
Rochester	49	37	.570	Newark	33	56	.371
Richmond	49	41	.544	Jersey City	31	59	.344

COLONIAL LEAGUE.

	W.	L.	P.C.		W.	L.	P.C.
Hartford	59	32	.648	Fall River	46	45	.505
New Bedford	58	33	.637	Pawtucket	40	49	.449
New Haven	57	34	.626	Taunton	37	54	.407
Brockton	50	39	.562	Springfield	30	61	.330

AMERICAN LEAGUE.
RESULTS YESTERDAY.

Boston, 4; Detroit, 2.
New York, 10; Chicago, 0.
St. Louis, 3; Washington, 1.
Cleveland, 4; Philadelphia, 3.

GAMES TODAY.

Cleveland at Boston (1 p. m.).
Chicago at Washington.
Detroit at Philadelphia.
St. Louis at New York.

NATIONAL LEAGUE.
RESULTS YESTERDAY.

Boston (10) vs. Chicago (8).
Chicago, 7; Philadelphia, 6.
New York, 5; Brooklyn, 4.
Cincinnati, 12; Brooklyn, 6 (13 innings).

GAMES TODAY.

Boston at Pittsburgh.
New York at St. Louis.
Philadelphia at Chicago.
Brooklyn at Cincinnati.

FEDERAL LEAGUE.
RESULTS YESTERDAY.

Chicago, 14; Kansas City, 1.
Newark, 12; Brooklyn, 2.
Baltimore, 3; Buffalo, 2.

GAMES TODAY.

Pittsburgh at St. Louis.
Chicago at Kansas City.
Buffalo at Baltimore.
Newark at Brooklyn.

NEW ENGLAND LEAGUE.
RESULTS YESTERDAY.

Lowell, 6; Lawrence, 4.
Portland, 5; Worcester, 4.
Providence, 9; Lewiston, 4.
Haverhill, 6; Manchester, 4.

GAMES TODAY.

Lowell at Lynn (2 games).
Worcester at Portland (2 games).
Lawrence at Fitchburg (2 games).
Lewiston at Worcester (2 games).

INTERNATIONAL LEAGUE.
RESULTS YESTERDAY.

At Buffalo—Buffalo, 12; Rochester, 6.
At Jersey City—Providence-Jersey City, Irain forfeited.
At Montreal—Toronto-Montreal—Rain.

GAMES TODAY.

Providence at Jersey City.
Richmond at Newark.
Toronto at Montreal.
Rochester at Buffalo (2 games).

COLONIAL LEAGUE.
RESULTS YESTERDAY.

At Taunton—Springfield, 6; Taunton, 4.
At Hartford—Hartford, 7; Brockton, 5.
At Fall River—Fall River, 4; Hartford, 3.
At New Haven—New Haven, 11; New Bedford, 0.

GAMES TODAY.

Taunton at Brockton.
New Bedford at New Haven.
Fall River at Hartford.
Springfield at Pawtucket.

AMERICAN ASSOCIATION.

At Cleveland—Cleveland, 2; Minneapolis, 1.
At Columbus—Kansas City, 7; Columbus, 0.
At Louisville—Louisville, 7; Milwaukee, 6.
At Indianapolis—St. Paul, 4; Indianapolis, 3.

GAMES TODAY.

Kansas City at Columbus.
Minneapolis at Cleveland.
St. Paul at Indianapolis.
Louisville at Milwaukee.

SOUTHERN ASSOCIATION.

At Memphis—Memphis, 3; Little Rock, 1.
At Birmingham—Birmingham, 7; Nashville, 6.
At New Orleans—New Orleans, 1; Atlanta, 1.
At Chattanooga—Nashville-Chattanooga, postponed, wet grounds.

College Games Today.

Harvard vs. Penn at Philadelphia.
Yale vs. Penn at Philadelphia.
Princeton vs. Cornell at Ithaca, N. Y.
Brown vs. Holy Cross at Worcester.
Mass. Aggies vs. Amherst at Amherst.
Bates vs. Colby at Gardiner, Me. (morning).
Bowdoin vs. Maine at Brunswick, Me.
Swarthmore vs. Lafayette at Easton, Pa.

School Games Today.

Mount St. Mary's (Baltimore) vs. Mohawk A. C. at Mohawk.
Allentown vs. Moravian.
Lehigh vs. Muhlenberg.
Pingree vs. Groton at Groton.
Wakefield vs. Somerville, N. H., High.
Concord vs. Somerville, N. H., High.
Commerce at Newburyport.
Portland vs. Cathedral.
Portland vs. Waynflete.
Chelsea at Revere.
R. C. High at St. John's Prep.
Salem at Danvers.
Windham at Pinkerton.
Westford at Pinkerton.
Howe at Lancaster.
Phillips at Groton Academy.
Phillips at Groton.
Marlboro at Westboro.
Milford at Hopedale.
Lawrence A. at Haverhill.
Lawrence at Concord, N. H., High.
Hingham at Scituate.
Abington at Rockland (one at North Easton).
Reading at Malden.
Boston English at Lasell.
Amesbury at Morning at Ipswich.
Sharon at Medfield.

Bobby Schang in Hospital.

PITTSBURGH, Pa., June 12.—Bobby Schang, the Pirate catcher, is in a hospital here today suffering from injuries received during batting practice Thursday, when a bat slipped from the hands of Bill Hinchman and struck him in the face. Schang's nose was broken in two places and three teeth were knocked out.

Gingras Joins the Feds.

NEW YORK, June 12.—Joe Gingras, a former pitcher of the Bronx Stars, a local semi-professional club, signed a contract with the Kansas City Federal League club. He will report to the Kansas City club in Baltimore on June 15.

Bringing Up Father

By George McManus

YES - I STARTED IN LIFE AT THE BOTTOM OF THE LADDER - I GUESS I'VE LIFTED A MILLION HODS OF BRICK!
SIR - WOULD YOU GIVE ME THE LADY'S NAME AND YOURS - PLEASE - WE JUST TOOK A PICTURE OF THE PLACE AND IT'S TO BE IN TOMORROW'S PAPER!
WHAT?
ISN'T THAT JUST GRAND!
SAY - I'LL GIVE YOU'SE A HUNDRED DOLLARS FER THAT PRETTY CAMERA!
WHY - ER - ER!
GO AHEAD TAKE IT!
GEE! IF MAGGIE EVER SAW THIS IN THE PAPER! GOOD NIGHT!
BY GOLLY - THAT'S AN EXPENSIVE FIRE BUT IT'S WORTH IT TO ME!
GEO McMANUS

BASE BALL CARD TO-DAY.

AMERICAN LEAGUE.

Teams.	Games Played.	Per Cent. of Games Won.	Per Cent. of Games Lost.	Average Standing.	Place in Race.	Pitchers.
Cleveland	6	.857	.428	444	0	Hagerman or Jones.
At Boston	2	.571	.548	.561	0	Collins or Gregg.
Chicago	1	.849	.629	.632	0	Russell or Scott.
At Washington	1	.811	.500	.655	0	Johnson or Shaw.
Detroit	2	.615	.598	.608	0	Boland or Cavet.
At Philadelphia	1	.875	.154	.162	0	Shawkey or Bush.
St. Louis	7	.417	.896	.404	0	Hoch or Perryman.
At New York	5	.459	.667	.477	0	McHale or Fisher.

NATIONAL LEAGUE.

Boston	4	.511	.500	.483	0	Ragan or Rudolph.
At Pittsburgh	5	.511	.500	.483	0	Cooper or Adams.
New York	5	.452	.429	.439	1	Tesreau or Perritt.
At St. Louis	6	.500	.480	.490	2	Sallee or Perdue.
Philadelphia	2	.565	.434	.504	1	Mayer or Chalmers.
At Chicago	1	.578	.556	.568	1	Cheney or Lavender.
Brooklyn	3	.522	.500	.511	1	Aitchison or Rucker.
At Cincinnati	4	.500	.429	.439	1	Lear or Ames.

"The Rabbit's" Column

By Walter J. Maranville

HORTSTOP OF THE BRAVES

PITTSBURGH, Pa., June 12.—Another old-time Boston manager for a short time is hunting employment. The ax fell the other day on Harry Smith, manager of the Newark International League club. Cutting down expenses caused him to be let out.

He was one of the deadliest backstops in the business, and a splendid mechanical player. His specialty was a snap throw to bases, which was most baffling to base runners, especially to those on first. Harry had the knack down pat of hurling the ball to first from a stooping position, and often caught a runner flatfooted when the latter had taken a good lead. It was this throw which ruined him. One day he made it and his arm fell limp at his side. That was in Boston in 1907. He was never able to work thereafter, though he was carried until June, 1908, when he was released to Boston.

* * *

Polly McLarry of the Cubs kept telling his mates how much he'd like to bat against Grover Alexander of the Phillies. He knew that Grover C. couldn't fool him, the aforesaid Polly, would flatten his, the aforesaid Grover's, curves out into home runs and such.

A few days later the Cubs met the Phils in mortal combat. Mc-Larry was sent in as a pinch hitter against Alexander, and he took three strikes without ever moving his bat off his shoulder.

* * *

Franklin Baker, former home run king of the American League and now third baseman of the Upland Club of the Delaware County League, is willing to return to the Athletics at once, under the old salary, but he names as conditions that Connie Mack must publicly deny or retract all published statements reported to come from him to the effect that Baker is a contract breaker, and that the old contract be canceled and a new one entered into for this season at the original terms. The last condition is to prevent a recurrence of the present controversy next year. Baker agrees to sign an agreement that he will play with the Athletics if he should play major ball next year.

* * *

Young, the Milwaukee twirler, is still a tough old bird. All the rest he wants between games is a night's sleep and not always that. He finished a game last Saturday, started the first game of a double header the next day and on Monday pitched both games of a double header in the course of which he was scored on in just one inning of the eighteen.

* * *

On May 17, at Chaminade, Mo., the Chaminade College team won a remarkable game from Christian Brothers College, of St. Louis. The score was 11 to 6, in favor of Chaminade. Only two players of Christian Brothers had put-outs during the entire game, Catcher Robson getting 12, while First Baseman Thro had 16. There is no record of any other game, amateur or professional, where two men have made all of the put-outs.

* * *

Lord Byron is the most popular umpire (with himself) that ever wielded the indicator.

Racing Selections at Jamaica Today.

AMERICAN SELECTIONS.

1—Lily Havens, Tralee, Edna Kenna.
2—Wooden Shoes, Amalfi, Spearhead.
3—J. J. Lillis, Prairie, Young Emblem.
4—Yankee Nations, Andrew, Hester Prynne.
5—Flying Fairy, Top Hat, Cliffield.
6—Damon, San Marshan, Vifr.

GALLOP, N. Y. TELEGRAPH.

1—Tralee, Devonshire Dolly, Edna Kenna.
2—Wooden Shoes, Amalfi, Doublet.
3—J. J. Lillis, Yadopeep, Young Emblem.
4—High Noon, Harmonicon, Andrea.
5—Flying Fairy, Double Eagle, Top Hat.
6—Sandmarsh, Jingling, Furrey.

NEW YORK SUN.

1—Tralee, Edna Kenna, Devonshire Dolly.
2—Wooden Shoes, Amalfi, Spearhead.
3—Prairie, Yadopeep, Superhuman.
4—Andrew, High Noon, Figleny.
5—Slumber 2d, Double Eagle, Top Hat.
Sandmarsh, Jingling, Gammon.

THE ST. JOHN'S CATHOLIC CLUB of North Cambridge drops a game at home June 17 with the Athletics if he should play major ball next year.

Athletic Baseball Manager St. John's Catholic Club, North Cambridge.

7-20-4 Pat. Aug. 20, 1912
Cigar sales now largest in its forty years of continuous growth.
Largest selling brand of 10c Cigars in the world.
FACTORY, MANCHESTER, N. H.

GREGG MAY FACE OLD TEAMMATES

By A. H. C. MITCHELL.

We have with us today the Cleveland team of the American League. This outfit has a new manager in place of Birmingham, who was recently "canned" by the owners of the club. The club has been playing fairly good ball lately and has a pitcher or two that may cause trouble for the Red Sox.

However, as Carrigan's men are only three games behind the Tigers and only four games behind the White Sox, it is not to be expected that our boys will let up in the aggressive game they are playing just now in spite of the fact that Hooper and Scott are out of it on account of injuries.

Our boys have met the two leading teams of the American League since returning home. They split even with Chicago and won two out of three from Detroit. The Cleveland and St. Louis teams ought to be easier than the two clubs that have already played here. But you never can tell. The clubs you expect to beat sometimes turn like the worm and raise all kinds of trouble.

The Clevelands are somewhat crippled, too. It is doubtful if Joe Jackson, their best hitter, will be able to play. The management sends his name out in the lineup, however.

Lee Fohl is the name of the new manager. Most of his experience as a baseball leader has been gained in the minor leagues, but it is said that he has succeeded in quelling the dissatisfaction that existed among the players when Birmingham was manager, and the club now is going smoothly. For the first time in many years this club comes to Boston without the great Lajoie. This player is now a member of the Athletics, as all fans know.

Collins or Gregg may work today, or possibly Leonard may pitch for Boston. Gregg is a former Cleveland and would welcome a chance to oppose his old teammates. Hagerman or Jones is likely to pitch for Cleveland. It will be a four-game series.

Rough Water Holds Down Yale Practice

GALES FERRY, Ct., June 12.—The Yale practice was cut short on account of rough water yesterday, but Coach Nickalls expects his oarsmen to get in some hard work today.

The varsity and freshmen eights rowed up stream a mile and then rowed back at a high stroke. The varsity shell lost three of its washboards.

Examinations for the Sheffield Scientific School oarsmen were completed, and the academic examinations will be finished next week.

The second and freshman eights were sent over a half-mile course to watch in the morning. The second varsity, rowing a 30-stroke, covered the distance up stream in 2:29. The freshmen, who rowed their test on the upper part of the river, made the distance in 2:32.

Harvard-Princeton Game Next Friday

The third game of the series between Harvard and Princeton will be played at the Polo Grounds in New York next Friday, the game being staged in the afternoon in place of the scheduled American League game between the Brewers and Cleveland. The Brewers will play an exhibition game against Long Branch at Newtown, N. J.

The Brewers will also turn over the Polo Grounds next Wednesday for the Yale-Princeton clash, the scheduled game for that day between New York and St. Louis being played as part of a double-header Monday.

Your Dealer Sells
Felton's Crystal Spring Old Rum
Because It Suits the Best Trade
The Finest Medical Stimulant Made

Runs Scored by League Teams for the Week

AMERICAN LEAGUE.
From June 5 to June 11 Inclusive

TEAMS.	Saturday.	Sunday.	Monday.	Tuesday.	Wednesday.	Thursday.	Friday.	Games Played.	Total Runs.	Average.
Boston	4	5	4	3	5	4	4	7	29	4.1
Chicago	3	4	3	4	3	3	3	7	23	3.3
Cleveland	3	3	3	3	3	3	3	7	21	3.0
Detroit	3	3	3	3	3	3	3	7	21	3.0
Philadelphia	3	3	3	3	3	3	3	7	21	3.0
New York	3	3	3	3	3	3	3	7	21	3.0
St. Louis	3	3	3	3	3	3	3	7	21	3.0
Washington	3	3	3	3	3	3	3	7	21	3.0

NATIONAL LEAGUE.
From June 5 to June 11 Inclusive

TEAMS.	Saturday.	Sunday.	Monday.	Tuesday.	Wednesday.	Thursday.	Friday.	Games Played.	Total Runs.	Average.
Boston	4	4	4	4	4	4	4	7	28	4.0
Chicago	4	4	4	4	4	4	4	7	28	4.0
Pittsburgh	4	4	4	4	4	4	4	7	28	4.0
New York	4	4	4	4	4	4	4	7	28	4.0
Philadelphia	4	4	4	4	4	4	4	7	28	4.0
St. Louis	4	4	4	4	4	4	4	7	28	4.0
Cincinnati	4	4	4	4	4	4	4	7	28	4.0
Brooklyn	4	4	4	4	4	4	4	7	28	4.0

FEDERAL LEAGUE.
From June 5 to June 11 Inclusive

TEAMS.	Saturday.	Sunday.	Monday.	Tuesday.	Wednesday.	Thursday.	Friday.	Games Played.	Total Runs.	Average.
Baltimore	3	3	3	3	3	3	3	7	21	3.0
Buffalo	3	3	3	3	3	3	3	7	21	3.0
Brooklyn	3	3	3	3	3	3	3	7	21	3.0
Kansas City	3	3	3	3	3	3	3	7	21	3.0
Newark	3	3	3	3	3	3	3	7	21	3.0
Chicago	3	3	3	3	3	3	3	7	21	3.0
Pittsburgh	3	3	3	3	3	3	3	7	21	3.0
St. Louis	3	3	3	3	3	3	3	7	21	3.0

NEW ENGLAND LEAGUE.
From June 5 to June 11 Inclusive

TEAMS.	Saturday.	Sunday.	Monday.	Tuesday.	Wednesday.	Thursday.	Friday.	Games Played.	Total Runs.	Average.
Fitchburg	4	4	4	4	4	4	4	7	28	4.0
Lawrence	4	4	4	4	4	4	4	7	28	4.0
Lewiston	4	4	4	4	4	4	4	7	28	4.0
Lowell	4	4	4	4	4	4	4	7	28	4.0
Lynn	4	4	4	4	4	4	4	7	28	4.0
Manchester	4	4	4	4	4	4	4	7	28	4.0
Portland	4	4	4	4	4	4	4	7	28	4.0
Worcester	4	4	4	4	4	4	4	7	28	4.0

*Rain, postponed or no game.

Gotch to Wrestle Ordeman on July 3

HUMBOLDT, Iowa, June 12.—Henry Ordeman of Minneapolis is the wrestler who has just been matched to meet Frank Gotch, world's champion, at Humboldt, July 3, when Gotch reappears in public after a long absence.

Alleys ALE

Temperance is a wonderful virtue. It denotes character of the highest quality. If you would find happiness, practice temperance—work moderately, play moderately, eat moderately, drink moderately.

MASSACHUSETTS BREWERIES COMPANY

BRAVES IN FINAL AT PITTSBURGH

PITTSBURGH, Pa., June 12.—Had the little rain storm that stopped yesterday's game come an hour earlier a game would have been played, as the sun was shining bright fifteen minutes after the contest was declared off. The prospects for a Brave victory were good yesterday, as Pat Ragan had speed and curves to spare before the game, and has always been good at Forbes Field. However, it is likely that Manager Stallings will put him in today, unless Rudolph looms up as the better man.

Dick Rudolph is popular here, and the Saturday crowd would enjoy the midget's work in the box. Babe Adams seems to be the logical choice of the Buccaneer chief, and a hard game is before the champions with him in the box.

The contest laid off yesterday will be put on as the second part of a bargain matinee on the afternoon of August 2. That is one of the six conflicting dates that the Braves have here with the Federals, and on August 2, 3 and 4 they will have as a counter attraction at Federal League park the Brooklyns with Lee Magee as their leader. President Dreyfus is determined to stage all postponed games on days that they conflict with the outlaws, and so it was determined after yesterday's postponement to schedule it on August 2.

First Yacht Races of Boston Y. C. Today

The first open race of the Boston Yacht Club this season will take place this afternoon off Marblehead. The results of this race will count for the North Shore and Boston Yacht Club championships. The entry list is an exceptionally large one, especially for this early date.

Seven classes will compete, namely Class P, Bar Harbor, 21-footers, first special rating class, scooner class, Marblehead 17-footers and Corinthian 15-footers.

The warning gun will be fired at 2:35 and the "P" boats, which is the first class to be sent this afternoon, will "go" at 2:50.

Harris and Errian in Final.

HARTFORD, Conn., June 12.—F. H. Harris of Boston and A. W. Errian of New Britain will meet today for the championship singles of the New England tennis tournament.

Ritchie Agrees to Meet Welsh in New York Go

PORTLAND, Ore., June 12.—Willie Ritchie announced here today that he had accepted terms to box Freddie Welsh ten rounds in the open air at Brighton Beach Racetrack, New York, July 3 or 5.

The former champion leaves for San Francisco today before going to Glenwood Springs, Col., a health resort, and later to New York.

When Ritchie arrived here to visit his sister he intended to remain several days, but a wire from Harry Pollok changed his plans. Ritchie would not state what terms induced him to meet Welsh again.

"They are satisfactory to me," he said, "and I'm certain they must suit Welsh."

LARRY M'LEAN IN BIG HOTEL ROW

ST. LOUIS, June 12.—Larry McLean has ended his career with the New York Giants, according to an announcement made by Manager McGraw today. This announcement comes after a fight in a local hotel in which McLean, McGraw, Scout Kinsella and several ball players took part.

McGraw and Kinsella gave the version of the fight. They declared McLean came into the lobby with a number of companions and accused Kinsella of inducing the New York manager to suspend the catcher for ten days. McLean attacked Kinsella and the battle became general.

"I picked up a chair and broke it over McLean's head," said Kinsella. "That frightened his gang of ruffians and they fled."

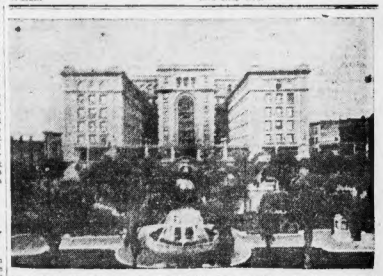

THE U. S. GRANT HOTEL, OPPOSITE THE FAMOUS PLAZA PARK IN THE HEART OF THE CITY OF SAN DIEGO, WHERE THE AMERICAN'S TOURISTS WILL STOP.

Vote Standing and Big Vote Coupon Tomorrow

When the Boston American's Tourists reach San Francisco they will be delighted with the arrangements made for their comfort during the four days to be spent in the city by the Golden Gate.

They will occupy rooms at The Inside Inn, the only hotel within the Exposition grounds. It is delightfully situated on the highest point in the grounds and commanding a view of the beautiful Horticultural Building and gardens to the east; to the north, the Fine Arts Building, the Golden Gate, San Francisco Bay and Mt. Tamalpais in the far distance; to the west, the Oriental picture of the Japanese natural park with its pavilions and tea houses, and at the foot of its front terrace, the grand Band Concourse which will seat 10,000 persons.

It will be a wonderful convenience for the American's Tourists to be so pleasantly located within a stone's throw of the marvelous attractions which the whole country is journeying to witness.

After four days of luxurious sight-seeing in and around San Francisco and the Exposition, the Tourists will leave for the Big Trees at 8:10 a. m. on Thursday, August 5. It is a splendid three-hour trip over the Southern Pacific Railroad.

The Big Trees are among the wonders of the world, some of them being from 250 to 300 feet high, 50 to 60 feet in circumference and are supposed to be over 5,000 years old.

And so it goes, during three whole weeks the American's guests will enjoy sight after sight and wonder after wonder, returning to New England with a bigger and broader view of the immensity and greatness of our splendid country.

Rather Than Waste Time Arguing, a Wise Man Lets a Fool Have His Own Way

NEWS WRITTEN BY LEADING EXPERTS

SILK HAT HARRY'S DIVORCE SUIT | By TAD | INDOOR SPORTS

Copyright, 1913, by International News Service.

ALEC DEAR DON'T YOU THINK THAT WE'D LOOK A LITTLE MORE LIKE A BABY FOR OUR HOME IT'D TOO LONESOME HERE
OH I GUESS SO - BUT I'LL HAVE TO WRITE TO THE OTHER SIDE
I'LL DICTATE THE NOTE AND YOU WRITE IT ALEC
WELL - SHOOT - TELL EM WHAT YOU WANT - REMEMBER YOU CAN'T HAVE 5 OR 6 SENT OVER TO TAKE YOUR PICK FROM
WELL I WANT A BLONDE BABY GIRL WITH BLUE GLIMS - A HAPPY LAUGHING LITTLE ONE
Y-E-S - GO - ON
ABOUT THREE YEARTH OLD
EASY WITH THE WHIP DANE IT'S A HIRED HORSE
COW HOLLOW ALL OUT FOR COW HOLLOW
HEE HEE
HURRY UP - MY STATION WHADDYE BET ANDY?
WAIT - A MINUTE THIS REQUIRES STUDY BOY!
COME ON ANDY BET OUT AT THROWN YOU HAD EM
SHOOT OR DROP THE GUN
THERE'S A GUY BALKS THERE WITH A FAT HAND AND THIS IS HIS STATION
NOBODY HOME BUT THE BRIDGE AND THAT'S GOIN ACROSS THE RIVER
INDOOR SPORTS
HOLDING FOUR ACES IN THE BIG JACK POT JUST AT THE TRAIN ARRIVES AT YOUR STATION.

WOLGAST IS IRON MAN OF THE RING

By JACK CONWAY.

THE boxing game has produced many men of iron during the past generation, but few of these young huskies who have been blessed with wonderful strength and remarkable recuperative power had anything on Ad Wolgast, the pride of Cadillac, Michigan. They call him the Michigan "Wildcat" and it is a nickname of which he is worthy.

We do not wish to infer that there is anything wild about the Ad Wolgast of everyday life, for such is not the case. When not performing in the ring the former lightweight champion is a peace-loving farmer. He spends his time on his farm lands in Michigan.

Wolgast is a different type of man when he is performing within the hemp ropes. He is a rushing, tearing, two-handed fighter, and refuses to give an inch of ground to an opponent. He is the natural kind of fighter and has yet to avoid meeting an opponent whom the public believed had a chance to defeat him.

THIS is the man whom Gilbert Gallant of Chelsea will clash with at the Atlas A. A. next Tuesday night. Gallant is one of the most promising gloves men in the East, but he will have to perform at top speed all of the time if he is to dispose of Wolgast.

Wolgast has had a very brilliant ring career. He was born in Cadillac, Michigan, on February 8, 1888, which makes him twenty-seven years of age. Ad would be considered a young man in the ordinary business, but in the boxing game he is looked upon as a veteran.

WOLGAST first aturied boxing in 1906 and was considered an all dangerous opponent for any enterprising boxer to tackle. His aggressive style of fighting and ability to land a hard punch with each hand caused him to be feared by the lightweights in the Middle West.

Wolgast's first real big fight was with Joe Azzell and was staged in Los Angeles on December 11, 1908. It was a no-decision affair, but that tussle proved that Wolgast had a great future before him. He kept forcing the issue and made things interesting for Azzell, who was at his best at that time.

IN June, 1909, Wolgast clashed with Battling Nelson in a ten-round-no-decision fight in Los Angeles. The contest gave Ad his big chance. He forced Nelson to perform at his best, and when the encounter ended "Bat" realized that he had been in a real battle. Inside a year, or to be exact, on February 22, 1910, Wolgast and Nelson met in a forty-five-round contest at Point Richmond. It was one of the most thrilling tussles in the history of the ring.

Nelson had been in the habit of beating all comers in forty-five-round bouts. He had often been outpointed for fifteen or more rounds, but his bulldog fighting style always enabled him to ultimately conquer his opponent. Wolgast, however, proved to be even a better long-distance fighter than Nelson and beat the Dane at his own game. The contest was stopped in the fortieth round in order to save Nelson from taking an unmerciful beating.

AFTER winning the championship from Nelson, Wolgast started to the corners. One of his greatest feats was that of scoring successive knockouts over George Memsic, Antonio LaGrave, "One-Round" Hogan, Frankie Burns and Owen Moran. Ad finally lost his title to Willie Ritchie on a foul. Since that time, he has kept busy in the ring and has made things hot for all of his opponents.

WHERE TO DINE
HOTEL CROFTON
52nd, between Wash. & Tremont Sts.
SPECIAL—$1.25
WEST SATURDAY
Roasted Sirloin Steak
Served for Two Persons
Cafe and Grill Rooms, 11 A. M. to 12 P. M.
BACHELOR APARTMENTS

TUG BOAT SPOILS HARVARD TRIAL

HARVARD TRAINING QUARTERS, Red Top, Ct., June 12.—Light work was given the Harvard crews in the morning in anticipation of having a time trial in the evening. Coach Wray took several members in the pair oar, as he has done all week, and coached individually. He then gave each crew short and fast stretches opposite the quarters. A high wind was blowing, but the river was in fair shape. No times were taken on these rows and were simply given in order to get the men together on a quick start and hard finish.

Elaborate preparations were made for a time trial last night for the three eight-oared crews. Conditions were excellent, a full flood tide and a high wind that favored the oarsmen, and just cool enough to be real pleasant. The order was for the first and second varsity to start from the bridge and at the two-mile post the second varsity were to be relieved by the freshman eight who in turn were to pace the crew to finish. The shells were towed down to the bridge and the freshman eight were set at the two-mile and everything looked bright for a record row up stream.

TUG BREAKS UP TRIAL.

It was getting dark when the shells started off from the bridge, both getting the water together at about thirty-eight. This was soon dropped to about thirty-two and then to thirty. When the mile flag was passed the crews were practically on even terms, but here is where the trouble began. A large ocean-going tug belonging to the Royal Blue Line was coming down toward the shells at express speed and making a heavy wash. The Harvard coxswains, who were following the shells were blowing their whistles and loudly gesticulating to have the tug slow down. No attention was paid by the captain of the tug and he swept by the boats at full speed.

It was a narrow escape for both crews, as the boats were tossed high on the waves and nearly swamped. Daylight could be seen under the middle of the shells. The trial was abandoned here and the crews slowly paddled back to the boathouse, reaching the quarters at about 5 o'clock. They were bitterly disappointed because of the mishap as everything pointed to a record-breaking trial. It has been decided on for all vessels on the river to come to a full stop when signalled, when time trials are on.

NICKALLS WATCHES WORKOUT.

Five launches, including one with Coach Guy Nickalls of Yale, followed the boats. Whether the trial will be attempted tonight is a question. It may be postponed to Monday or Tuesday. Dr. F. L. Lund, of Boston, whose son is stroking the varsity, accompanied by his wife and daughter, Joseph Lund, were interested spectators from one of the launches. Graduate Manager Fred W. Moore visited the quarters and also witnessed the "almost" time trial.

Will Choose Tennis Team in the Fall

Captain R. Norris Williams, 2d, of the Harvard tennis team stated today that the Crimson entries for the intercollegiate meet which is to be held at the West Side Court in Forest Hills, N. Y., will not be chosen until late June. The delay is occasioned by the fact that the championships courts are of grass, whereas the Harvard players have been contesting all season on gravel courts.

Plenty of opportunity will be afforded the players this Summer to get accustomed to the sodded grounds. The men likely to wear the Harvard colors are Captain Williams, George Caner, Dick Hare and Bill Rand.

Postpone Providence Game.

JERSEY CITY, N. J., June 12.—The Providence-Jersey City game scheduled to be played here yesterday was transferred to today, when two games will be played.

FILL IN THIS BLANK AND BRING TO AMERICAN SPORTING DEPARTMENT

At ..... INNINGS R. H. E.

TEAM

BATTERIES .....

Next Game (Date, Place and Team) .....

IMPORTANT GAMES IN CRICKET LEAGUE

MASSACHUSETTS CRICKET LEAGUE.

How the Clubs Stand.

Team	W.	L.	D.	Pts.
Beverly	0	0	0	0
W. Indis	3	0	2	8
Bos. Blues	3	1	2	7
Standard	3	1	1	7
Everett	2	2	1	5
Athletic	2	2	1	5
Brockton	1	1	2	4
St. George	2	3	0	4
Wanderers	1	1	2	3
Canton	1	3	0	2
Needham	1	3	0	2
Caribbean	1	4	0	2

*Two points for a win, one for a draw.

GAMES TODAY:

Beverly vs. Brockton at Beverly.
Beverly Blues vs. Everett at Everett.
Canton vs. Needham at Canton.
Caribbeans vs. W. I. Wanderers at Franklin Field.
St. George vs. West India at Wood Island Park.
Standard vs. Athletics at Franklin Field.

The feature game of the Massachusetts State Cricket League today will bring together West India and St. George at East Boston. A lively contest is promised, as the former has not been defeated this season, but so far has played easy teams.

Beverly Blues play the Everett team at Glendale Park, Everett. The latter is not playing at top form, and should Murray again get started the possibilities are that he will reach the century mark in batting. A defeat for the Blues will put Everett in third place, succeeding its opponents of the day.

A good game is looked for at Beverly, where the champions meet the Brocktons. The latter team have not given up their usual fighting spirit and it would occasion no surprise should they register a win.

Needham has been a sad disappointment this season, and it is to be hoped that they will strike a winning streak by starting against Canton, inasmuch as the advantage rests with the latter, playing at home.

The followers of the game at Franklin Field are favored with two games. There is little to choose between the Caribbeans and Wanderers, but a defeat for the Standard by the Athletics will put the latter within a point of their opponents.

"Young" Jasper in New London Go

"Young" Jasper of the North End will box at New London on June 24, the night before the Harvard-Yale boat race. His opponent will be a boxer who answers to the name of Kibbie and who hails from New York. Kibbie is managed by Leo Flynn. The tussle will be a twelve-round affair.

Fresh Favors for Fans

Out Sixth City way they are loudly extolling the deeds of one Guy Morton, late acquisition to the Indian wigwam and hurler extraordinaire. Follow the accounts of the latest feat to bedeck the headgear of said warrior from the regions of the lakes. To make his stunt still more expressive let us journey in mind two days back and find ourselves on the scene of the Athletic-Indian baseball farce of that date. The Quaker aggregation are running amuck on the bases and pounding the sphere unmercifully in their turn at the bat. There are singles galore, two-base hits a plenty, and even a ticket for three sacks and a circuit drive to be found on the list of that swatfest's happenings. The lone fan who witnessed the massacre, with not a little disgust, were saying that Connie Mack was not arguing for this season's cellar championship, but was, on the contrary, in the field with as high classy an aggregation of ball tossing artists as that which did him glory but a year or two ago.

* * *

But to go back to Morton. The clan of Connie had made his brethern look like so many high school athletes, so Guy came back with a vengeance on the following day and made the playing of his high-priced antagonists appear equally farcical. This may be seen by a glance at the box score of yesterday's ex-Nap-Philadelphia combat. The victims of the day before stepped to the plate with Guy, took three healthy swings in a vain effort to find a leather-covered pellet and returned whence they came with a groan. This happened not once, but often. A lucky few managed to come in contact with said leather-bound spheroid, but only two to such an extent as to better their batting averages. And this, as if to touch the Mackmen how easily the trick is done, this same chap stepped to the rubber in the second and lifted the ball to the further end of the lot, driving home two of his mates and winning his own game at the bat, a feat not every pitcher can duplicate.

* * *

Over in this big town they have been recommending the Old Master as a candidate for the "Honest Guy" prize. But then each year for the past, we don't know how many, the wise ones have been handing out the laurel and predicting that midseason would see the "Big Six" finish. But mid-season came and followed Fall and the following Spring, to the utter chagrin, just for the sake of saying something, predicted again.

* * *

And Matty is still in our midst, and will weather many more predictions, judging by the brand of twirling the reported cripple handed out to the slugging Cardinals in yesterday's exhibition at St. Louis. His talked-off wildness was limited to two passes. He also started strongly in his time up in the third with a pretty single and beat it home, after he had been advanced to third, on Dooin's fly with a burst of speed that would have left many youngsters far in his wake.

* * *

In Cincinnati they evidently believe in giving a lad a fair chance. After giving the fans a taste of extra inning baseball on the Thursday game, the Dodgers and the Reds decided to keep up the baseball bargain, for in Sunday's struggle they fought until the fifteenth chapter before either one showed signs of quitting. Then the hungry fans yelled for a settlement, so the Reds sent a representative across the plate in victory. And just to show that the Ohio attendants at baseball games appreciated the brand of playing that had been served them in the two contests one enthusiastic fan rushed from his seat in the bleachers in the thirteenth inning of yesterday's performance and grabbed Tommy Leach by the hand after that athlete had pulled down a drive intended to send the batsman to third at least. Tommy good-naturedly extended his mitt while the stands clapped their approval.

* * *

Benton and Appleton were opposed to each other all the way, and odds was in favor of the victory as the other. However, a single by Hefling in the fifteenth, followed closely by a double from Griffith's bat, gave the Cincinnati the game. As the fans slunk home to a cold supper, lights were burning in more than one window and, even though they were compelled to stay indoors for the rest of the evening, the majority was satisfied.

* * *

Way out in Windy City the Cubs are again gathering their following of old and, though the Evers-to-Tinker-to-Chance smack is missing, the lovers of that trio are finding new delights in the smooth running squad of this year, and fans of the old-fangled-in-the-wool exponents of the long-to-be-remembered Cub machine are missing from their place in the stands.

Ned Hanlon Elected Fed. League Mogul

C. V. Comstock, vice-president of the Pittsburgh Federal League team announced that at the recent Federal League meeting in Chicago Ned Hanlon of the Baltimore team had been made one of the board of managers of the League. The other members are the presidents of the various clubs, Hanlon being the only exception in this respect.

WATT & BOND BLACKSTONE 10 CENT CIGAR
POCKET PACKS NOW ON SALE

HARVARD PLAYS PENN NINE TODAY

HARVARD.		PENNSYLVANIA.	
Abbott, 2b		Eichelberger, 2b.	
Fryer, c.f.		Murdock, c.f.	
Nash, 3b.		Irwin, I.f.	
Gannett, r.f.		Matchett, r.f.	
Harte, c.		Wallace, 1b.	
Hardwick, 3b.		Koons, c.	
Brickley, l.f.		Moore, ss.	
Mahan, p.		Kase, 3b.	
Reed, ss.		Spellman, p.	

PHILADELPHIA, June 12.—Coach Percy D. Haughton and his Harvard baseball charges arrived here last night for the second and final game of the season with the University of Pennsylvania, which will be played this afternoon on Franklin Field. Per Thomas, who will be pitted against Spellman, expressed himself in an interview today, during which he stated that he expected that Pennsylvania would take Harvard's measure this afternoon and that the final game of the Harvard-Pennsylvania series, which was played at Cambridge on May 12, should have been won by the Philadelphians.

Although Harvard finally won the first game by a score of 6 to 5, the contest was all but lost when Relief Pitcher Wallace met with an accident, for the first time this season players were unable to connect with the slants and curves of Pitcher Wallace. Both teams have strengthened since the first battle, and if Eddie Mahan is right in the belief that the University of Pennsylvania boys are bound to have a great deal of trouble hitting him safe. Mahan has not been feeling to the best of shape for the last couple of weeks, but it is hoped by the Harvard followers that he will be fit K. his afternoon. Coach Thomas gave out the information that he would send Spellman against Harvard primarily on account of his "stuff." Spellman gave a very weird exhibition of pitching last Saturday against Yale, and it is for this reason that Coach Thomas decided to watch him very closely before making his final selection. Wallace will be Thomas second choice.

BIG THREE CLASH AT REVERE OVAL

TONIGHT'S RACE CARD.

30-Mile Motor Paced Race—George Wiley, Syracuse, N. Y., vs. Georges Wyns, Paris, France, vs. Leon Didier, Paris, France.

Australian Pursuit Tandem Race—Loftus-Logan vs. Connolly-Drobach vs. Rollins-McPartland.

Amateur and Professional Events.

George Wiley, former national middle distance champion, George Wyns universally recognized as the greatest pace follower in the world, and Leon Didier, the Sylvia Frenchman, will clash tonight in a thirty-mile motor-paced race at the Revere cycle track.

This will be the star event of a well balanced card on which has been listed a three-cornered special Australian pursuit tandem race—the first of its kind ever staged at the beach oval—and an exceptionally fine bill of amateur and professional races.

The tandem race will bring together teams composed of Loftus and Logan, Connolly and Drobach and Rollins and McPartland, all pioneers who are capable of making a great contest of it at the pursuit style.

Record time is looked for in the mile-a-minute race, in which Wiley and Didier are speed artists of the first water, and other rivals as well—all of which means that there will be something doing every minute of the struggle.

B. Y. C. HOUSE OPENING AT HULL

The annual opening of the Boston Yacht Club will take place this afternoon at Hull. Frank P. Son, chairman of the house committee, earnestly requests that all the members attend and assist in making the 1913 opening a most auspicious one.

Practically all the members will meet at the South Boston house of the Boston Yacht Club and will make the trip to Hull in club boats. The squadron is scheduled to leave South Boston at 2:30 and will arrive at Hull about an hour later.

Through the kindness of Charles H. Taylor, Jr., and his associates in the New England Kennel Club, the Hull house committee of the Boston Yacht Club have secured the services of Howard E. Smith as steward for the Summer season.

The Power Squadron of the Boston Yacht Club will entertain the members and their friends on the yacht club with races and maneuvers. The big feature of the Power Squadron exhibition will be the "Bang and Go Back" race. In this race the boats will be started by a whistle on a given command, and then they will bang until a second whistle is blown, when the boats will all turn and race back to the starting mark.

After the competition of the afternoon program, the annual opening banquet will be held, and then the members will enjoy an evening of dancing.

Put it on your new Ford car

In a few hours time, your new Ford car can be given the conveniences of a complete Gray & Davis Starting-Lighting System, built to outlast the car itself. Drive your car around to us today and see this system in actual demonstration.

Sold and installed by

MITCHELL & SMITH, Inc.
1092 Commonwealth Ave., Boston

PRICE COMPLETE $75. F.O.B. BOSTON

Or you can obtain the system from your Ford agent or supply dealer who will order them for you.

AUTO SUPPLIES

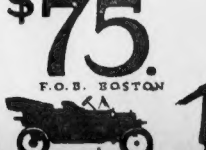

THE QUINCY HOUSE
Beacon St. and Brattle Sq., Boston
600 ROOMS $1 a day up
FREE SHOWER BATHS
SPECIAL ELABORATE TABLE D'HOTE
SUNDAY DINNER
Will be served Sunday, June 15, in Main Dining Room and Cafe from 11:30 A. M. to 8 P. M. $1.00
SPECIAL MUSIC and SOLOISTS
SOUVENIR TO EVERY LADY
Planked STEAK OR CHICKEN $1.50
Served For Persons in the Newly Decorated
JAPANESE GARDENS
BOSTON'S MOST NOVEL CAFE
(Tel. Haymarket 2500)

Every Weekday There's a Treat for You—Read "THE GODDESS," Then See It in Motion Pictures

The American's Magazine and Fiction Page

"THE GODDESS"

By GOUVERNEUR MORRIS and CHARLES W. GODDARD

By Gouverneur Morris and Charles W. Goddard

Copyright, 1915, by the Star Company.

SHE hurled the contents of the bucket into the thick of the crowd, and raced off for another. The effect of that sudden hard shower of cold water was extraordinary. It seemed to change the psychology of the crowd from fear of fire to fear of water.

Tommy, perceiving this, instantly himself caught up a bucket and began to fling water on the crowd, and between them they began to clear a way to the door. But the fact that the floor was beginning to burn through helped.

Tommy got to the door at last and dragged it open. That started another stampede that had to be controlled with more water and with more violence. But gradually Tommy at the door and Celestia in the crowd began to bring a little order out of the chaos, and to herd the girls through the doorway like sheep—not too many at a time.

Twice there was a jam, but Tommy straightened the half-witted girls out, hurrying one and restraining another. He was too busy to see what Celestia was doing, but he called to her from time to time.

It had been a slow business, and by now the floor was burning clear through in many places, so that some of the last girls to pass through the door to safety went with burned feet.

"Hurry, Celestia," called Tommy. "We can go now."

She did not answer.

He saw her at a window struggling to open it. She was, you may say, on a little island of floor surrounded, well not by a sea of flames, but by a strongly rising tide thereof.

"This way, Celestia! For God's sake don't jump!"

And he ran to her across the smoking and burning floor. As he reached her a portion of the floor over which he had just passed fell in with a crackling, crashing sound, and through the aperture flame and smoke roared upward as from the crater of a volcano.

Celestia had not succeeded yet in opening the window. As Tommy reached her she staggered and fell into his arms.

He turned with her toward the door and groaned like a thing that had been hurt to death. Escape that way looking impossible.

Supporting Celestia with one arm he succeeded in opening the window. The crowd in the street below saw them and a kind of groaning and lamentation arose.

Celestia began to revive.

Tommy had turned his back to the window. Not until the last moment would he let her jump, and then only to escape a more shocking death.

Meanwhile his heart beat strongly and he pressed her closer and closer to his breast as he thought as they had at best but a few minutes to live he must make her understand how much he loved her. Speech could not help much.

And of speech he had not in those moments any great command. So he pressed her close to his breast and kissed her upon the eyes and the mouth, and murmured and murmured over her.

"Oh," he thought, "if only she could love me, could let me know she loved me before the end."

It seemed to him that he couldn't die, that he mustn't die without her knowing that.

Then a sudden and more practical thought came into his head. If he was to die, he must die, trying to save her. Then she would understand. He looked about him wildly, and his eyes fell upon a great roll of black and white striped material for making shirtwaists. Leaving Celestia leaning against the wall near the open window, he made a dash for the shirting and the fire buckets that still contained water.

It was his notion to wrap Celestia in the wet stuff, to take her in his arms, and carry her safe to the door, and to that safety which still seemed to exist beyond.

Tommy carries the rescued Celestia to safety after the fire

By some strange freak of the fire there was still a large area of flooring surrounding Celestia as yet unburned. But between that and the door, to make the crossing, seemed to offer but one chance in a hundred.

The one who was carried might live to tell the tale. The one who did the carrying could hardly hope for so much. He would be so badly burned that although he might be alive when he reached the street, he would not live long thereafter.

It takes many words often to tell of what happens in a few instants of time. From the first cry of fire to the time when Tommy had wrapped Celestia in the wet shirting, and was preparing, you may say, to wade through hell for her, was only a few minutes.

The last girls to leave the sewing machine room had only just reached the street. Fire engines were still coming. The crowd that watched the conflagration was still growing.

"Now for it," thought Tommy, and to Celestia he shouted (he had to shout to make himself heard):

"Don't be afraid, dear. I'm going to get you out of this."

And he gathered her strongly in his arms, pictured on with swift eyes what appeared to be the best route through the flames, drew one great, long breath of fresh air, and just then another great piece of flooring fell in, and Tommy saw the narrow hallway beyond the door burst suddenly into a perfect hell of fire.

He was too late by a matter of instants.

If he had not wasted those precious instants in kissing her he might have saved her. The agony of soul that he went through with this realization was frightful.

Death by fire seemed almost too good for such a fool.

Then suddenly it seemed as if his mind broke and that he had gone mad, for he began to shout and laugh all at once.

Had he gone mad?

Or hadn't he?

Tommy had not gone mad. From the great roll of shirting material he tore enough broad strips to reach to the sidewalk, knotted them together, made a double bowline (which is almost as easy to sit in as a chair) made Celestia sit in it, swung her out of the window, and lowered her to safety. His own escape was not so easy, for every moment the fire gained upon him, and he was unconsciously scorched, while making the upper end of his line fast. A moment after he reached the sidewalk the line burned through and fell.

Tommy was so dazed that when a reporter asked him what his name was, he told him, and all his friends had the pleasure of reading about the rescue in the afternoon papers.

(WATCH FOR THE NEXT INSTALLMENT OF THIS DRAMATIC SERIAL ON MONDAY.)

Where to See "The Goddess"

MONDAY, TUESDAY AND WEDNESDAY.
Gordon's Olympia, Boston.
Modern, Boston.
Boston Theatre, Boston.
Federal, Salem.
Premier, Lawrence.
Nickel, Providence, R. I.

MONDAY AND TUESDAY.
Greeley's, Portland, Me.
Orpheum, Waltham.
Globe, Clinton.
Dream, Revere.
Plaza, Fall River.
Home, Everett.
Eglesion Square, Roxbury.
Opera House, Newton.
Park, Bangor, Me.
Suffolk, Holyoke.
Bijou, Worcester.
Town Hall, Westboro.

TUESDAY.
Magnet, Claremont, N. H.
Bijou, Holyoke.
Grand, Holyoke.

WEDNESDAY.
Casino, Taunton.
Gem, Peterboro, N. H.

WEDNESDAY AND THURSDAY.
New Bedford, New Bedford.
Colonial, Haverhill.
City Opera House, Biddeford, Me.
Union Square, Somerville.
National, New Bedford.

THURSDAY, FRIDAY AND SATURDAY.
Broadway, Springfield.

THURSDAY AND FRIDAY.
City, Brockton.

FRIDAY AND SATURDAY.
Pleasant, Worcester.
Crown, Manchester, N. H.
Everett Square, Hyde Park.
Scenic Temple, Haverhill.
Royal, Lowell.

MONDAY.
Globe, St. Johnsbury, Vt.

FRIDAY.
Pastime, Franklin, N. H.

SATURDAY.
Auditorium, Melrose.
Keith's, Campello.
Star, Bar Harbor, Me.

Released Through General Film Company, Boston

Another Clever "Right-O" Story

'Phoning a Man Out of a Position

The Giggling Girl Who Calls Up to Say She Has Nothing to Say.

By DOROTHY DIX.

"SAY," asked the Bookkeeper, "did you hear the going over the boss gave the new clerk who was handing out sweet talk to his girl over the telephone? The old man was red-headed, and what he said raised a blister.

"He told that soft guy if he thought this was a matrimonial bureau he had another guess and a move-on coming to him, and that if he had any lady friends he wanted to tip them off that this telephone was for business purposes only. See?"

"He's dead right," said the Stenographer, "if I were an employer I wouldn't stand for the love-making over the wire in business hours either. If Romeo wanted to jolly his Juliet, he'd have to defer the pleasure of telling her he never loved before, and could never love again, until after quitting time. I'd shut as soon have an employe with the drug habit as the telephone habit."

"It isn't being afflicted with telephonitis yourself that gets you in bad," agreed the Bookkeeper. "It's your fool friends, and especially your fool women friends, who've got the telephone habit that gives you the double cross. That's the reason so many pretty boys are always out on a hunt for a new job.

"If a fellow wants to get queered in business, about the easiest way he can do it is to have a lot of Mamies and Sallies and Carries calling him up at all times of day over the phone.

"I'm no lady's favorite myself, and so I've escaped that particular bugaboo, but I've seen plenty of good fellows get sacked for no other reason than because a lot of silly girls seemed to think they had nothing to do but talk junk tea chatter over the telephone.

"I knew one fellow who was the whole works as an expert accountant. He was a regular bear on figures, but he could never hold down a job because he was simply telephoned out of every good thing that came his way. About the time he got busy of a morning, some bunch of dry goods with the "hello" mania would call him up to ask him why he didn't blow into the movies, or show up at the fudge party, and the boss would begin to give the once over out of the slants of his eyes, and by the time a few other relays of his feminine admirers also demanded him at the telephone booth, the poor fellow was done for.

"It was the 'your-service-is-no-longer-required' slip in his envelope on Saturday, and all for no fault of his except knowing a lot of women that were batty about the long-distance conversation, and who seemed never to get on to the fact that employers don't hire a man to sit off hot air over the wires. I guess that if Mamie knew that her Archibald got cold feet every time he heard the telephone bell ring she'd cut out a few reams of conversation over Mr. Edison's cute little invention. It's no way to graft a man's heart by jeopardizing his job.

"You never knew how idiotic a girl can be, anyway," said the Stenographer, "until you hear the giggles and imbecility that she pours into a telephone. It's enough to burn up even a copper wire. Did you ever listen to the intellectual chirpfest of a sweet little thing will tear off?

"It'll go like this: Business of calling up an office or store, and having a man stopped from his work. Boss scowling. Man scared stiff. Then a voice over the phone: 'Is that you, Archie? Who's this talking to you? Don't you know me? Don't you recognize my voice? Oh, you naughty boy. Yes, this is me, I—I mean I. Yes, it's Saddie. No, it isn't Mamie. He-he-he-e-e-e. No, I don't want anything. No, I haven't got anything to say. I just thought I'd call you up because I didn't have anything else to do.' 'Can you beat it? And what do you think the man is thinking at the other end of the wire?'

"Something with a big, big D in it," responded the Bookkeeper with feeling.

"And that isn't the worst of it," went on the Stenographer, "a girl with a telephone is worse than Sherlock Holmes with a clew about hunting a fellow down. There's no earthly escape for him. If he doesn't show up as often as she thinks he should she calls him up and he has to make good with an excuse. It's bad enough for a woman to keep tab on a man when he is married to her, but the telephone tab before marriage is the limit, and explains why there are so many old maids.

"The telephone puts Cupid out of business, for no wire connects with his dungeon cell.

"I don't believe in love-making over the telephone anyway," said the Bookkeeper.

"Same here," responded the Stenographer. "I don't want any man making love to me with his mouth a thousand miles off."

"Right-o," agreed the Bookkeeper, bending a little closer.

Afternoon Frocks

Republished by Special Arrangement with HARPER'S BAZAR, the Oldest and Greatest Woman's Magazine

These Charming Creations Will Please Women Who Seek the Best---Harper's Bazar Makes a Vital Appeal to All Who Desire the Last Word in Fashions

THIS frock is adaptable for navy blue serge, as in the original model, for taffeta and for pique. The vestee is embroidered in white silk braid and outlined with it, a similar effect being repeated on the cuffs. In pique the piping is carried out in dark blue broadcloth. The modest little collar is of organdie.

THAT the princess lines are not only imminent, but here, is demonstrated by the frock of lemon-colored cloth and gauze worn by a leader of fashion at Nice. A curious fancy is shown in the deep cuffs of the cloth caught by black velvet bows. The picture hat of crepe faced in black velvet is wreathed in peach-colored roses.

Zoe---The Story of a Great Love

(Copyright, Associated Newspapers, Ltd. Serial rights in U. S. A. held by International News Service.)

By CORALIE STANTON and HEATH HOSKEN.

HE lit a cigar as he spoke. His hand was quite steady. He was a man of steel nerves—a very tower of strength.

"How's she dressed?" he asked, with a meaning look at the communicating door of the studio.

"Look here," cried Crawley wildly, "you shall have nothing to do with this! I won't have it! Stand back! You shall not go in there!"

"Don't be an idiot!"

"But I am determined."

Crawley had grown suddenly very calm.

"Then you refuse to let me get you out of this mess?" Brooke said as he glared at the younger man.

"No, no!" he answered quickly, "I don't mean that! But somehow—oh, I hardly know what I am saying!—I don't want you to see her. Do you understand? Oh, Brooke, try to understand!"

He was talking wildly and Brooke did not trouble to listen to him.

"I don't want to see the woman," he replied. "I have her picture. Indeed, I would rather not. There is no need. But I must give you a hand. We must carry her downstairs to the car. I'm much fitter for the job than you."

"Then promise me—swear to me, Brooke—that you will not uncover her face!"

"Certainly. What an idea!"

"Surely," exclaimed Crawley, almost hysterically, "you can understand my feelings. After all she was—"

"Yes, yes!" interrupted Brooke irritably. "But we are wasting time!"

"But what are you going to do at Hatchinton?"

"You can leave that to me. I have not quite decided on everything. I am working out a few minor details."

"But I must know, and I will know," cried the artist.

Brooke shrugged his massive shoulders.

"Then, if you must, I have three plans," he said.

"And they are?"

The artist's white lips quivered as he bent forward, peering into the other's face.

"There's the railway," said Brooke, his deep, bell-toned voice raised barely above a whisper. "You know where the line runs down just by the Hatchinton tunnel?"

"Yes," murmured Crawley, shuddering.

Long ago he had sketched that spot.

"It is absolutely deserted, and the road runs almost parallel with the line just by the big chalk pit there. It would be the easiest thing in the world to leave her on the up-line, or even in the tunnel.

Crawley's jaw dropped. He was horrified at the diabolical suggestion, and the demons in his soul laughed at the voice of conscience, which cried out within him to be brave—to tell the truth at once. This woman about whom Brooke was speaking and plotting thus was his beloved wife. It was an awful situation. Crawley tried to speak, but his tongue clove to the roof of his mouth. He could only stand and listen, transfixed with sickening fear.

"My second plan is better, I think," Brooke continued, as if he were discussing some military manoeuvre; "and my third is the best. However, let me have your views. I think we can dismiss the railway.

To Be Continued Monday

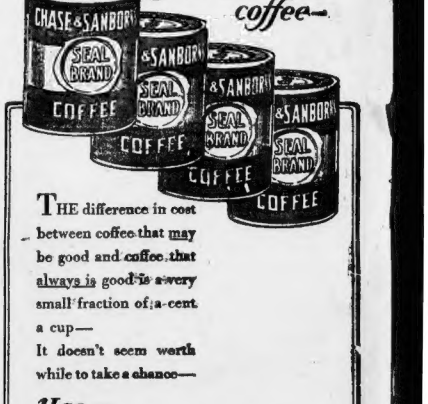

THE difference in cost between coffee that may be good and coffee that always is good is a very small fraction of a cent a cup—

It doesn't seem worth while to take a chance—

Use—

CHASE & SANBORN'S SEAL BRAND COFFEE

Krazy Kat

Copyright, 1915, International News Service

THE DINGBAT FAMILY

Copyright, 1915, International News Service.

An Unexpected Addition to the Family

"DINKY" IT BREAKS MY HEART TO DO IT BUT JOE BEAMISH HERE HAS GOTTA GIT OUT OF MY BARBER-SHOP FOR A WHILE.
POOR OLE JOE - AND JUST WHEN HE'D SETTLE DOWN FOR HIS LONG SUMMER NAP TOO - AIN'T THAT TOO BAD -
AW MY MY MY
NOW DON'T GET ALL HET UP ABOUT IT MUM DIDN'T MEAN IT WHEN SHE DIDN'T CHUCK JOE OUT ON THE WORLD'S COLD LAP FROM ANY CULPABLESS OF JOE'S - HE'S GONNA HAVE HIS PLACE ALTERED AND JOE HAS GOTTA MOVE - IS ALL
I DEER O DEER I JUST KNEW IT WHEN I COME TO THIS HOME DAY I SAW DINKY THE DAY JOE BEAMISH IS REMOVED FROM THAT BARBER SHOP ON THAT DAY BEGINS HIS DECLINE AND FALL OH WHAT A TRAGEDY WHAT A TRAZEDY -
HOWEVER WHILE OUR HOME AIN'T GOT NO TONSORIAL ATMOSPHERE STILL AND ALL IT'S A SHELTER AND I WANT YOU SHOULD ASK THAT HE SHARE IT WITH US -
HEAR DINKY
I FEAR SUCH AN UNDERTAKING WOULD REQUIRE THE EFFORTS OF A MECHANICAL ENGINEER A CARPENTER AND A HOUSE MOVER HOLLER I'LL SEE WHAT CAN BE DID -

IF THERE BE ANYONE YOU ANY SUFFICIENTLY INTERESTED AT THIS PHILANTHROPIC PROCEDURE WE BEG THAT YOU ADVISE NOT UNTIL THE MORROW

ABIE THE AGENT

Copyright, 1915, International News Service.

He Had No Doubt They Weren't Boosting, but He Wanted to Be Sure

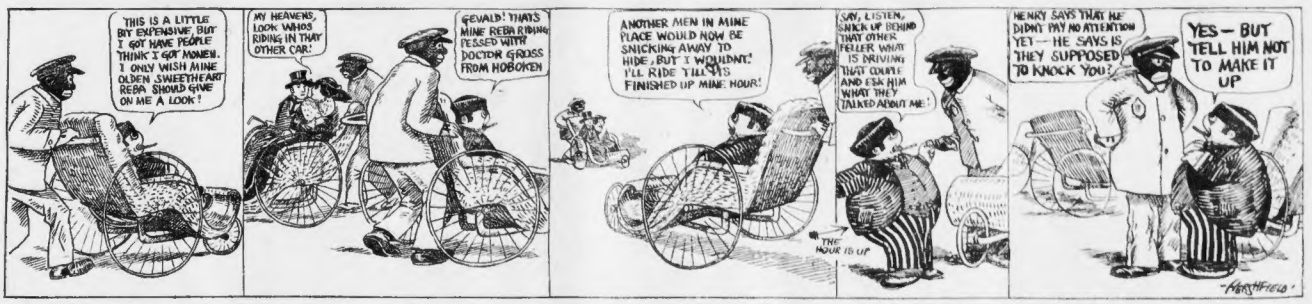
THIS IS A LITTLE BIT EXPENSIVE BUT I GOT NINE PEOPLE THINK I GOT MONEY. I ONLY WISH MINE OLDEN SWEETHEART REBA SHOULD GIVE ON ME A LOOK!
MY HEAVENS, LOOK WHOS RIDING IN THAT OTHER CAR!
GEWALD! THATS MINE REBA RIDING PESSED WITH DOCTOR GROSS FROM HOBOKEN
ANOTHER MEN IN MINE PLACE WOULD NOW BE SNICKING AWAY TO HIDE, BUT I WOULDN'T. I'LL RIDE TILL MY FINISHED UP MINE HOUR!
SAY, LISTEN, SNICK UP BEHIND THAT OTHER FELLER WHAT IS DRIVING THAT COUPE AND ESK HIM WHAT THEY TALKED ABOUT ME!
THE HOUR IS UP
HENRY SAYS THAT HE DIDN'T PAY NO ATTENTION YET - HE SAYS IS THEY SUPPOSED TO KNOCK YOU?
YES - BUT TELL HIM NOT TO MAKE IT UP
MARSHFIELD

JERRY ON THE JOB

Copyright, 1915, International News Service.

It's Just a Gift with Some People

AH - AT LAST YOU FELLOWS HAVE DECIDED TO PRACTICE BY WELL IT'S THE ONLY WAY YOU'LL EVER BE ABLE TO PLAY.
EEEEP
THINGS WERE A LITTLE SLOW OVER AT THE DANCING SCHOOL - SO I THOUGHT I'D BLOW IN AND SEE YOU.
SURE - I'LL PLAY - BUT I DON'T KNOW ONE NOTE FROM ANOTHER.
I NEVER TOOK A LESSON IN ANY LIFE
IT'S WONDERFUL
HE NEVER TOOK A LESSON IN HIS LIFE
AND I'LL BET HE NEVER PRACTICES

POLLY AND HER PALS

Copyright, 1915, Newspaper Feature Service, Inc. Great Britain Rights Reserved.

That Palm Beach Suit Wasn't Wasted After All: Far from It

BUT SURELY PA, YOU AREN'T SERIOUS?
I SUTTINLY AM! I'VE SWORE ID NEVER WEAR THEM PALM-BEACH CLOTHES AGIN!
I THINK IT'S A SHAME TO WASTE THAT BEAUTIFUL OUT FIT S'ALL!
DON'T HOLLER AFORE YER HURT. THEY AIN'T GONNA BE WASTED!
ARE YOU THERE?
RIGHT HERE. YAS!
WOULD IT BE JUST THE SAME TO YOU IF I STROLLED UP 5TH AVE AND GAVE THE HOI. GIRLS A TREAT?
GO TO IT ALTHOUGH YOU'RE IT TO 'EM!
WELL, AU REVOIR!
BUM VOYAGE OLE KID. BUM VOYAGE!
CLIFF STERRETT

US BOYS

Registered United States Patent Office.

Do You Really Think Eaglebeak's Explanation Is Strictly on the Level? Personally, We're Doubtful

I'M SORRY TA TELLYA THIS SON. I DON'T WANNA TELLYA THIS AT ALL BUT IT'S ALL YOUR FAULT THAT WERE LOSIN' TO-DAY. I'M AFRAID TA CHUCK MY FAST ONES 'CAUSE IF I EVER DO YOU'LL HAFTA 'KETCH 'EM AND YOUR HANDS IS LIBBLE TA GET BUSTED SO I'M LETTIN' THESE BOOBS HIT TO MAKE IT EASY FOR YA. EASY FOR YA, SEE?
VERY LOUD
IN THE SIXTH INNING OF YESTERDAY'S GIANT - SOUTHIE GAME, (WON BY SOUTHIES, 109 TO 72.) WHEN THE MARVELOUS EAGLEBEAK SPRUDER COMPLETELY EXONERATED HIMSELF IN THE EYES OF THE ENTIRE SPORTING WORLD

SHANER'S GOOGLY DEPT

WELL KNOWN SAYINGS ILLUSTRATED BY S.S.

NOW DON'T LET ME HAVE TO SPEAK TO YOU AGAIN!

Answer to yesterday's

WHY IS A WOMAN CHURNING LIKE A CATERPILLAR? BECAUSE SHE MAKES THE BUTTER-FLY

NOT A DOUBT, NOT A DOUBT!

Now we have

FROM IDA FINGERHOOD HARLEM U.S.A.

WHAT NAME OF A STATE CANNOT BE WRITTEN WITHOUT A PENCIL?

ANSWER, MONDAY

FOUL TIPS

BY THIRD STRIKE.

GIANTS LOSE

SOUTHIES BAT EAGLE-BEAK SPRUDER ALL OVER THE LOT AND INTO THE STREET

STANDING OF THE CLUBS

	W	L	P.C.
HANKIES	9	5	.643
GIANTS	7	7	.500
SOUTHIES	6	7	.462
OLBAS	4	9	.308

KABIBBLE KABARET
A DRUGGIST
HE STUDIES FOR YEARS IN COLLEGE PUTTING MEDICINE IN JARS THEN OPENS UP A DRUGGISTS' STORE FOR PEOPLE TO WAIT FOR CARS!

ROOSEVELT LAUDS WILSON'S POLICY

NEW ORLEANS, La., June 12.—Theodore Roosevelt learned of William Jennings Bryan's resignation from the cabinet while on board the Louisiana Conservation Commission's yacht, the Daisy, near Battleboro Island. M. L. Alexander, president of the commission, and Stanley C. Arthur gave Mr. Roosevelt copies of the Times-Picayune containing the announcement.

Roosevelt exclaimed, with an audible snap of his teeth.

"That is some news."

It was obvious that Mr. Roosevelt was amazed. The following statement was authorized before Mr. Roosevelt had seen a copy of the latest note to Germany.

"According to Mr. Bryan's statement he has left the cabinet because President Wilson, as regards matters at issue with Germany, refuses to follow the precedent set in the thirty all inclusive arbitration treaties recenly negotiated and declines to suspend action for a year while a neutral commission investigates the admitted murder of American men, women and children on the high seas, and further declines to forbid American citizens to travel on board neutral ships in accordance with the conditions guaranteed to us by Germany herself in solemn treaty.

"Of course, I heartily applaud the decision of the President, and in common with all other Americans who are loyal to the traditions handed down by the men who served under Washington and by the other men who followed Grant and Lee in the days of Lincoln, I pledge him my heartiest support in all the steps he takes to uphold the honor and the interests of this great republic, which are bound up with the maintenance of democratic liberty and of a wise spirit of humanity among all the nations of mankind."

Ninth Regiment Has Anniversary

The Boston companies of the Ninth Regiment swung through the city streets today en route for Worcester, to celebrate the fifty-fourth anniversary of the muster in of the regiment for services in the Civil War.

The regiment left the South Station in a special train at 9:15, accompanied by its Veteran Association, officers of the Sixty-ninth Regiment of New York and other guests. Among the guests of honor were Mayor Curley and Governor Walsh.

The out-of-town companies were picked up on the way or joined the regiment in Worcester. Worcester gave the regiment a royal welcome, a great crowd turning out to greet it. On its arrival in that city, the regiment marched to the Agricultural Park, where an all-day outing, with field sports, was held.

Scots' Memorial Service Tomorrow

The Scottish people of Greater Boston will meet in Faneuil Hall tomorrow afternoon for the annual memorial service conducted under the auspices of the Grand Clan of Massachusetts, Order of Scottish Clans. The principal address will be delivered by the Rev. Clarence E. Campbell of Quincy.

TODAY'S STOCK MARKET

By W. H. ROSS, Financial Editor

Stocks opened strong and trading was on a considerable scale. Confidence that the international complication will be peacefully adjusted grew over night. There was a good demand for war order issues and also for coppers. Some railroads were also in more request than has been the rule of late. There was deep interest in the stock market on the part of people who have been looking for an opportunity to get securities cheap. The opinion largely obtains that they are going off the bargain counter soon. What is known about crops and the business situation is encouraging. An increase for the week in the country's bank clearings is reported. It is partly because of an increase in domestic trade, as well as on account of war orders, that the Bethlehem Steel Company is to spend $12,500,000 enlarging its plants. Those of the U. S. Steel Corporation are now working, it is estimated, at 80 per cent. of capacity.

COPPER, LEAD AND SPELTER.

There was no change this morning in the copper metal situation, but spelter is said to be in less demand. Sales of lead yesterday at 7½ cents a pound are reported. A dispatch from New York as to prices this morning says:

"In the open market lead is quoted at 7¼ to 7⅜ cents for spot and near-by shipment. The American Smelting and Refining Company is asking 6½ cents in fifty-ton lots in shipments from the west."

EARLY NEW YORK GAINS.

Early gains in New York did not average large, but they were general. Advances included Amalgamated ¾, Chino ⅝, Utah Copper ⅝, Inspiration ¾, Anaconda ½, American Can ⅜, American Smelting 1⅜, U. S. Steel ½, Crucible Steel ¼, Bethlehem Steel 1½, Baldwin Locomotive ⅝, Studebaker ¾, Westinghouse ¼, General Electric ½, National Lead ¾, Mexican Petroleum 1⅛, Atchison ⅜, Chesapeake & Ohio ¾, Lehigh Valley ¾, New York Central 1, Northern Pacific ⅝ and Union Pacific ¼. Among losses were Canadian Pacific ¼, Missouri Pacific ⅜ and Southern Pacific ¼.

ZINCS LOWER HERE.

In Boston zinc stocks weakened during the first half-hour, American Zinc declining 1½ in that period and Butte & Superior 2. But copper shares were strong, and among gains in this group were Granby 1¾, Greene-Cananea ½, North Butte ¼, Dominion 1, Wolverine 1 and U. S. Smelting ⅝. In the industrial list Shoe Machinery was up ¾ and American Woolen preferred ½. New Haven advanced ¾.

It is reported from New York that there was heavy profit-taking on the advance and before the end of the first hour some issues had lost part of their gains.

CLOSING STOCK PRICES.

Closing prices today of leading Boston and New York stocks are given below. For earlier prices see table on Page 10.

BOSTON STOCKS.

Alaska Gold 37½, unchanged; Allouez 57½, unchanged; Boston Elevated 75½, unchanged; Butte & Superior 72½, off 1; Calumet & Arizona 66½, up ⅝; Calumet & Hecla 590, unchanged; Copper Range 57¾, up 1; Granby 90, up 2¾; Greene Cananea 36, off ¼; Isle Royale 30½, unchanged; North Butte 33¾, unchanged; N. Y., N. H. & H. 65⅝, up ⅝; Osceola 91, up 1½; United Fruit 139, off ¼; U. S. Smelting 46½, up 1⅛; United Shoe Machinery 60½, up ¾; Am. Zinc 53, off 1; Arcadian 12, unchanged; East Butte 13¾, unchanged; Old Dominion 57, up 1; Mass Mining 11⅝, up ⅛; Mohawk 78¾, unchanged; St. Mary 63½, off 1¾; Superior 31, up ¼; Tamarack 39, unchanged; Utah Apex 4 15-16, up 7-16; Utah Con. 16, up ¼; Wolverine 5½, up ½.

NEW YORK STOCKS.

Amalgamated 77, up ⅝; American Can [illegible] ... [illegible]; Central Leather 40¾, up 1⅛; Nat. Lead 67¾, up ⅜.

BOSTON CURB MARKET.

Bay State [illegible], Bingham Mines [illegible] ... Utah Metal 4½.

New York share transactions, 425,700. Bond sales, $1,372,000. Boston sub-treasury credit, $204,000. Boston clearings, $27,790,067. New York sub-treasury credit, $1,774,[illegible]. New York clearings, $360,542,551.

Royal Arch Election.

BURLINGTON, Vt., June 12.—Harry J. Stannard of Barton has been elected grand high priest at the annual meeting of the Grand Royal Arch Chapter of Vermont.

PORT OF BOSTON

ARRIVED.

Beatrice, Sousa, S. D.
Halifax, Halifax, N. S.
Persian, Philadelphia.
Howard, Baltimore, Newport News and Norfolk.
Hampden, Baltimore.
Massachusetts, New York.
James S. Whitney, New York.
Wm. Chisholm, Sewalls Point, Va. (for Bangor), with barge Kentucky.
Gov. Dingley, Portland, Me.
City of Bangor, Bath, Me.
Cape Ann, Gloucester.

SAILED.

Bowden, Port Antonio, Jam.
Prince Arthur, Yarmouth, N. S.
Calvin Austin, St. John, N. B., via Portland and Eastport.
Ontario, Newport News and Baltimore.
J. H. Devereux, Newport News, Va.
Massachusetts, New York.
Everett, Lamberts Point, Va.
Suffolk, Norfolk.

DUE TODAY.

Sardinian, Glasgow.
Toro, Hull, Eng.
Canopic, Naples, etc.

DUE SUNDAY.

Lowland, Preston.
Clan Macnab.

DUE MONDAY.

Limon, Port Limon and Havana.
Nicholas Cuneo, Cananova.

DUE TUESDAY.

Falk, Cienfuegos.
Caserta, Naples, etc.
Canadian, Liverpool.

DUE WEDNESDAY.

Den of Ogil.

DUE THURSDAY.

Bolton Castle.
Teucer, Manila.

DUE FRIDAY.

Hortensius, Montevideo.
Heirdale, Huelva.
Cambrian, London.
Ninian, Manchester and Liverpool.

DUE SATURDAY.

City of Lincoln, Calcutta.

United Shoe Machinery Corporation

The Directors of this Corporation have declared a quarterly dividend of 1½% (37½c per share) on the Preferred capital stock, and a dividend of 2% (50c per share), with extra dividends of 10% ($2.50 per share) in cash and 10% in Common stock at par on the Common capital stock, all payable July 6th, 1915, to stockholders of record at the close of business June 15th, 1915.

L. A. COOLIDGE, Treasurer.

Go to Church Sunday

Services and Sermons Tomorrow

Baptist. [illegible]

Christian Science. [illegible]

Congregational. [illegible]

Episcopal. [illegible]

Methodist-Episcopal. [illegible]

Miscellaneous.

PATRIOTIC MEETING [illegible]

Higher Life. [illegible]

New Thought. [illegible]

Rosicrucian. [illegible]

Spiritualist. [illegible]

Theosophy. [illegible]

Unitarian. [illegible]

Vedanta. [illegible]

TRAVELER'S GUIDE

EASTERN STEAMSHIP LINES
All-the-Way-by-Water

To NEW YORK

Metropolitan Line: Express Twin-Screw Steel Steamships MASSACHUSETTS and BUNKER HILL Leave North Side India Wharf, Boston, every day at 5 P. M. Due New York 8 A. M. Same service returning.

MAINE AND THE PROVINCES

Bangor Line: Steamers leave India Wharf 5 P. M. daily except Sunday. Sunday service begins June 27.
Kennebec Line: Steamers leave Foster's Wharf, 6 P. M., Mon., Wed. and Fri. Daily service begins June 28. Sunday service begins July 18.
Portland Line: Steamers leave Central Wharf 7 P. M. week days. Also 9 A. M. Mon., Wed. and Fri. (Intl. Line). Sunday service begins June 20.
International Line: Steamers leave Central Wharf 9 A. M. Mon., Wed. and Fri. Coastwise to St. John. Direct service begins June 28, Mondays and Thursdays, also Sundays beginning July 4th, 10 A. M.

YARMOUTH LINE

Boston & Yarmouth S. S. Co., Ltd. Steamers leave Central Wharf at 2 P. M. Sun., Tues., Thurs. and Fri.

Tickets and information at Wharf Offices, also at City Office, 332 Washington St., and all Tourist Offices.

PANAMA and West Indies Cruises. Three sailings every week. Send for booklets. United Fruit Company, 17 Battery Pl., N. Y.

NEW YORK $2.80
Via Rail and Boat. Daily and Sunday. "THE ONLY INDEPENDENT LINE OPERATING BETWEEN NEW ENGLAND AND NEW YORK."
COLONIAL LINE 232 Wash. St. Phone F. H. 2788

BAY STATE LINE — VIA RAIL & BOAT — NEW YORK $2.55
STATEROOMS $1.00, $1.50 and $2.00
Steel Steamships Georgia and Tennessee Daily, including Sunday. Improved Service. Telephone Main 1741.
Ticket Office, 214 Washington St., Boston.

Summer Resorts.

SHORE LOTS
Old Orchard Beach
$250 Up
Monthly Payments
R. R. station on property, also city water and electricity. Restricted, desirable. Best and safest investment in New England. Agents wanted. Send for Booklet A. JAS. JAY SMITH CO., Old Orchard, Maine.

When Answering Advertisements Please Mention the Boston American.

Real Estate—Miscellaneous.

BARTLETT'S MELROSE PARK 5-CENT FARE

[illegible]

HOUSE LOTS $49 to $99
CHICKEN FARMS $150
$5 DOWN, $5 MONTH
No interest, no taxes. Free Excursion Sunday at 12 o'clock from this office.
BARTLETT, 89 COURT ST.

$59—$2 DOWN, $1 week, lake lots, 12 miles out, boating, bathing and fishing; 100 bungalows. BARTLETT, 89 Court st.

$50—$2 DOWN, $1 week, small chicken farms 12 miles out, 12 cent fare; 200 houses built. BARTLETT, 89 Court st.

Mattapan Heights
5c Fare to Any Part of Boston
50 Ft. Streets Through the Property Approved by the Board of Survey
Large Lots 5,000 to 7,000 sq. ft.
Limited Number at 6½c Per Foot, Easy Terms.
ALL LOTS are beautiful grass land with southerly exposure, high elevation with commanding views of Boston Harbor and Blue Hill Range; worth your time to look it over; agents on land every afternoon and all day Sunday; take elevated to Mattapan sq. or Forest Hills sta. and River st. car to Standard st.; look for large signs. BROWN & STACKPOLE, [illegible] Tremont st.

IF YOU WANT A HOME
On a rental basis, come and talk it over with us.

WE HAVE A PERFECT GEM
[illegible] SYMONDS REALTY ASSOCIATES, 294 Washington st., Boston (Suite 734).

FIVE-ACRE FARMS
[illegible]

5-ROOM WATERFRONT, $1,100
[illegible]

PAINT $1 A Gal. 48 SHADES
Falvey Paint Warehouse, 56 Pearl St.
CHOICE WALL PAPERS
[illegible]

Real Estate—Cambridge. [illegible]
Real Estate—Cliftondale. [illegible]
Real Estate—Dorchester. [illegible]
Real Estate—Everett. [illegible]
Real Estate—Greenwood. [illegible]
Real Estate—Malden. [illegible]
Real Estate—Mattapan. [illegible]
Real Estate—Arlington. [illegible]
Real Estate—Atlantic. [illegible]
Real Estate—Beachmont. [illegible]
Real Estate—Brighton. [illegible]
Real Estate—Chelsea. [illegible]
Real Estate—Melrose. [illegible]
Real Estate—Medford. [illegible]
Real Estate—Quincy. [illegible]
Real Estate—Revere. [illegible]
Real Estate—Roslindale. [illegible]
Real Estate—Roxbury. [illegible]
Real Estate—South End. [illegible]
Real Estate—Watertown. [illegible]

Real Estate—Somerville.
SOMERVILLE [illegible]
West Somerville Bargain [illegible]
Real Estate—South Boston. [illegible]
Real Estate—West Medford. [illegible]
Real Estate—West Roxbury. [illegible]
Real Estate—Winthrop. [illegible]
Real Estate—Wollaston. [illegible]
Painting and Paper Hanging. [illegible]
Real Estate Mortgages.
HEIRS CAN BORROW [illegible]
Farm and Garden. [illegible]
Farms. [illegible]
Summer Cottages.
TO LET PORT CLYDE, MAINE [illegible]
AT INTERVALE, N. H. [illegible]
Apartments—Allston.
DESIRABLE SUITES. [illegible]
Apartments—Arlington. [illegible]
Apartments—Atlantic. [illegible]

Apartments—Back Bay.
232 Bay State Road [illegible]
Apartments—Brighton. [illegible]
Apartments—Brookline.
Apartments, $35 Up [illegible]
Apartments—Cambridge. [illegible]
Apartments—Charlestown. [illegible]
Apartments—Dorchester. [illegible]
Apartments—East Boston. [illegible]
Apartments—Everett. [illegible]
Apartments—Jamaica Plain. [illegible]
Apartments—Lexington. [illegible]
Apartments—Mattapan. [illegible]
Apartments—Newton. [illegible]
Apartments—Revere. [illegible]

Apartments—Medford. [illegible]
Apartments—Milton.
MILTON [illegible]
Apartments—Roslindale. [illegible]
Apartments—Roxbury. [illegible]
Apartments—Somerville. [illegible]
Apartments—South Boston. [illegible]
Apartments—South End. [illegible]
Apartments—Waverley. [illegible]
Apartments—Winthrop.
WINTHROP. [illegible]
Furnished Apartments. [illegible]
Houses to Let and Wanted
TO LET. [illegible]
Business Property to Let. [illegible]
Storage.
BEST AND CHEAPEST [illegible]
FREE STORAGE [illegible]
Female Situations Wanted. [illegible]

THE BOSTON AMERICAN
Published Daily and Sunday at 80 and 82 Summer Street, Boston, Mass. [illegible]

Female Help Wanted.

EXPERIENCED
BON-BON DIPPERS
Wanted. Apply at
WINDSOR CONFECTIONERY CO.,
134 Fulton st.

LAUNDRY HELP.
EXP. COLLAR GIRL; good position for right party. OLYMPIA LAUNDRY, 906 Tremont st., Roxbury.

TEETH $1 PER WEEK
DR. HIRSHON, Painless and Extracting Painless. 37 Tremont st.

ACTING is pleasant and profitable; we train you for the stage. WEISTRICHAFT, 24 School st.

GENERAL WORK—Young girl for light housework, good home and small pay. 95 College av., Winthrop; tel. 859-J.

HOUSEWORK—Protestant girl wanted to assist in general housework, good home to right party; $18. HILDRETH, 578 Commercial st., Woodland Heights; tel. Wey. 1051.

WOMEN wanted as government clerks, $70 month; Boston examinations coming; sample questions free; write immediately. FRANKLIN INSTITUTE, Dept. 631 E, Rochester, N. Y.

WOMEN wanted as government clerks, $70 month; list free. FRANKLIN INSTITUTE, Dept. 628 D, Rochester, N. Y.

YOUNG LADY—To help in department store. For particulars call 418 Columbus av.

Male Situations Wanted.

BOOKKEEPER—Wants work, 6 hrs. a day; salary $18 per week. 667 Tremont st., Boston.

BOOKKEEPER—Competent, to take entire charge; salary $15. 667 Tremont st., Boston.

CARETAKER—Wants work; good on jobbing and inside finish. H. J. VEITH, West Barrington, R. I.

CHAUFFEUR—Young man, single, wants position in private family anywhere; careful driver; experienced with all cars, good mechanic, does own repairs, excellent reference furnished. 6 Lime court, Cambridge.

CHAUFFEUR—Wants position with private family or truck; careful driver, never used any liquor or tobacco; reference if desired. 19 Bowen street, SIDNEY ROSS, 7 Huron av., Woburn.

COACHMAN—Strong young man, single, no bad habits, wishes position on truck or with private family; best of references. FRANK STANTON, 29 Manor st., Boston, Mass.

CLERICAL—Young man, nineteen years old, desires clerical work; does own repairing; good references. C. J. MORRIS.

DRAFTSMAN—Well experienced in designing and drawing; steel and concrete, also wood; architectural or structural; will give best of references. P. 245, Boston American.

EXPERIENCED hotel man wants position as clerk, steward, cashier or manager; 15 years' experience. E. L. H., 817 Tremont st., Boston.

FINE young American, 20 years, wishes steady position; can speak French; salary $12. Hampton, Mass.

GENERAL WORK—Swedish man, 30 years old, wants work of any kind; can do outside painting. W. LINDQUIST, 42 Hancock st., Medford.

PAINTER—Paperhanger; selling good work, 10c roll; kalsomining, $1. HAND, 38 Gardner st.

SOLICITOR—Young man, nineteen years old, wants position; can furnish bond; experienced. P. 238, Boston American.

SPANISH-ENGLISH stenographer, bookkeeper, secretary; wishes position; experienced, references; 16 Latter street, Boston. Phone Dorchester 1500-M.

WAITER—Cook; serious, 35; speak French, Italian; excellent references from families; willing summer resort; good recommendations. ZAGHIS, 128 Brandy st., Lowell.

YOUNG married man would like position, experienced in bottling and cleaning; bottler and repairs. JOHN GRANT, 2 Madison st., suite 4, Roxbury.

YOUNG MAN would like position on private yacht, as steward, cook or engineer; can furnish best of references. P. 260, Boston American.

Male Help Wanted.

12 AUTO LESSONS $10
THE only school using the up-to-date Packard cars, Studebaker chassis. Call or write MARSHALL B. HALL, 175 Pleasant st., near Tremont.

9 AUTO LESSONS $5
UNLIMITED shop and driving course, 414 E. E. PEARSE, 4 Appleton st., Boston; tel., 926 Oxford.

BOSTON AUTO SCHOOL
LATEST CARS, actual power work, license rules, formed and taught; standard system. ROSNEY & GIBBS, Props., 222 Columbus av.

Park Sq. Auto School
41 COLUMBUS AV.—Autos for practice; open routes, 5 road lessons, $5; day and eve.

$8. PER WEEK SALARY—Paid to $75 per week. Place to see the world; all expenses paid. STATE BROWN, Box 2266, Boston, Mass.

AISLE-BOOTED MEN for fireman, brakemen, $150 month; experience unnecessary. 31, Railway, Y. 206 Boston American.

BOY, 16 or 17 years old, about 18 years; must be strong and willing to work; only those who desire steady employment need apply. Call this week; good chance for advancement. 748 Main st., Charlestown.

BRASS MELTER—Production wages. CHARLES H. PIKE, 294 Washington st., Boston.

BRICK MASONS—Wanted, seven-inch brick masons. Apply at once. CHARLES MOORE, CAL. CO., North Woburn.

CARPENTER—Wanted to take contract on interior finish on 2-family house. Apply Vale st., Medford.

CHAUFFEURS—Income automobile chauffeur, $18 week; earn while learning; complete course free; write immediately. FRANKLIN INSTITUTE, Dept. 631 E, Rochester, N. Y.

DAIRYMAN—Single, experienced milk separator; steady position; good wages. Address $30 per month, state age; references. Look Box 80, Barre, Mass.

DETECTIVES—Be a detective; earn $150 to $200 per month; expenses paid; write GEO. SIPPY, LUDWIG, 617 Wagner bldg., Kansas City, Mo.

DETECTIVES—To furnish criminal instruction and employment. BARRETT, 74 Boylston st., room 8.

ENGINEERS, FIREMEN—A higher income means more pay, let me show individual instruction method; reference; complete course; attend, recognize free. HAWLEY ENGINEERING SCHOOL, 125 Huntington av., Boston.

FIRST-CLASS tinsmiths and sheetmetal workers wanted. Apply at once. CHARLES H. PIKE, 294 Washington st., Boston.

I MADE $50.000 in five years with a small sum; budget free; tells how. BEACOCK, Lockport, N. Y.

I WILL TEACH you auto tire repairing and vulcanizing; tuition reasonable; position to you soon. Box 126, Nahant, Mass.

MILLWRIGHTS—Wanted, 2 millwrights. Boston, 30 an hour. CHARLES P. RAYMOND, 294 Washington st., Boston.

MOVING PICTURE OPERATORS taught; earn $25 weekly; BARTLETT SCHOOL, Dept. 18 Boylston st., room 12.

MOVING PICTURE operating taught; special course for license. HAWLEY ELECTRICAL SCHOOL, 125 Huntington av., Boston.

PIANO VOICER—First-class man on grand piano. Address, stating salary expected, P. 240, Boston American.

PIANO CO., Lowmaster Mass.—Wanted, experienced man for polishing on ebins and metal; process taught. KALOS STUDIO, 8 Hamilton pl.

SALESMEN—Old and new established manufacturing concern requires services of bright, energetic salesman; will pay salary to right man; selling experience unnecessary; one with previous selling experience preferred. If you can furnish us with a reliable concern with excellent opportunities for advancement, write giving age and references to Box P 205, Boston American.

SALESMEN—Two good salesmen; leads and collectors wanted. Apply between 8 and 9:30 A. M., Washington st., Dorchester.

THOUSANDS government jobs now obtainable; list free. FRANKLIN INSTITUTE, Dept. 206, East Rochester, N. Y.

TOOL MAKERS—Wages 84 to $4.00 per day. CHARLES P. RAYMOND, 294 Washington st., Boston.

WANTED—Several men and women in Boston to sell 25 ct. guaranteed wall paper; $75 month; vacations; no hawks, short hours; commission paid in advance; outfit free. Write now for free list of positions now obtainable. FRANKLIN INSTITUTE, Dept. 166, East Rochester, N. Y.

WANTED—Man over 21 years, married preferred, state of Maine territory, an exclusive proposition; $1500 per year and expenses to right party. Address P 30, BAILEY CARRIAGE CO. (Inc.), Portland, Me.

WANTED—A good sized family of cotton mill help; small country home and steady work. Address P 241, Boston American.

WANTED—Men and women experienced waists and dresses; steady work; good pay. Apply 1 Bedford st., room 1, Boston.

WANTED—Men and women; experienced waists and dresses; steady work; good pay. FRANKLIN INSTITUTE, Dept. 166, Rochester, N. Y.

WANTED—Young men, 17 to 35, qualify for fleeting examinations; many handsome positions; free; write today. FRANKLIN INSTITUTE, Dept. 153 E, Rochester, N. Y.

WANTED—Reliable man to work after lawn and garden and do chores; give reference and state wages expected. P. 242, Boston American.

WANTED—Experienced reel wire tackler; also setter and finisher. AMERICAN SUPPLY CO., Providence, R. I.

WANTED—Names of young men wanting to be Railway Mail Clerks; $75; will answer immediately. P 245, Boston American.

Agents and Canvassers.

GET MONEY making opportunities, free rent, plans, schemes; send 10 cents for postage and "The Hustler." 2 Box 2226, Boston, Mass.

Refrigerators.

STORE, MARKET fixtures, all kinds; cash or terms. CHELSEA REFRIGERATOR CO., 107 Northampton st.; phone.

Furnished Rooms to Let—Miscellaneous.

HOTEL ST. CLOUD,
667 TREMONT ST.
LARGE, cool outside rooms with and without private baths; also single rooms; elevator, cafe, weekly rates $3.50 to $5 per week; transient rates $1.00 to $2 per day. Telephone 2100 Oxford.

VISITORS TO BOSTON,
TAKE cars at Hotel Waterston, just over bridge from State House, corner of Beacon st. and Massachusetts av.; single rooms, 75c., $1 and $1.50; with running water, 75c., $1 and $1.50; suites of 2 rooms, $2.50 and $3.

HOTEL ECHO,
408 Tremont st., Castle Square.
CONVENIENT to theatres and shopping district; well furnished rooms; by the day, $1 and $1.50; by the week, $5 and $6; suites for two, $2 to $8; accommodations for ladies and gentlemen. Opposite Castle Square Theatre.

TO LET—Small room, near water, with or without board, for two or three men. MRS. SABIAN, 3 Lincoln st., Boston.

Furnished Rooms—Beachmont.

BEACHMONT—Large square room, complete for housekeeping; $2.50. 750 Winthrop av.

Furnished Rooms—Arlington.

2 MELROSE AV., 2B—Near North Cambridge; 2 rooms, furnished, and private bath; one minute from cars.

Furnished Rooms—Brookline.

COMMONWEALTH AV., 1200—Suite 4 private sunny rooms, piano rea-onable, verandah; Brookline 1637-M.

FENWOOD RD., 35—Suite 1, near Harvard Medical School; unfurnished, improvements, reasonable. 101 Brookline 4337-M.

Furnished Rooms—Back Bay.

VISITORS TO BOSTON
2 and 3-Room Furnished Suites
NEW, private bath, kitchenette, steam heat, cool, quiet; also single rooms, by week or day; terms, complete for housekeeping, $7 up. 514 Beacon st., corner Dartmouth st. Tel. B. B. 7000.

HOMELIKE ROOMS
37 W. NEWTON ST.—Electricity, bath and telephone in every room; one only, $3 per week

2 AND 3 ROOM SUITES, furnished or unfurnished; with bath, gentlemen; also single housekeeping; also light gas, $3 up week; tel. Back Bay 1000. 291 Dartmouth st. Apply to Mr. Burlingame.

ARMADALE CHAMBERS—Of 174 St. Botolph st. No. 7, suite 3; up-to-date room, $2, $3, $4.

BELVIDERE ST., 21—Near Mass. subway; desirable rooms, two windows, private family; Back Bay 2275.

BELVIDERE ST., 87—Suite 2; front nice sunny room, with kitchen privileges; Back Bay phone, $2.50.

BLACKWOOD ST., 12—Cosy front room, $2, evenings and suppers; 2-room suite, $3; breakfast.

BLACKWOOD ST., 12—Suite 4; front room, $2; large size room, $2.50; continuous hot water.

COMMONWEALTH AV., 734—Handsomely furnished square rooms in private family to gentleman; meals, fine type of deer; hard optional.

DARTMOUTH ST., 192—Opposite Copley Square; handsome front room, $2 to $3; housekeeping privileges. MISS WEISS.

FAIRMONT ST., 32—Beautiful sunny room, well furnished; $3, suitable for gentleman or lady.

HAVILAND ST., 13—Suite 6; nicely furnished housekeeping rooms; $3.50 and $4.

HUNTINGTON AV., 80—Suite 1; large handsomely furnished, sunny rooms, summer rates; also 4-room suite, $20.

HUNTINGTON AV., 80—Suite 1, $2.50 up; also room with kitchen privileges.

HUNTINGTON AV., 112—Front-class house, large rooms with excellent board; $15; also $3 to $8.

HUNTINGTON AV., 144—Suite 4; large front room, convenient for two people, reasonable.

HUNTINGTON AV., 162—Attractive furnished rooms; quiet, refined home; also 2 rooms for housekeeping.

HUNTINGTON AV., 183—Suite 2; nicely furnished rooms for housekeeping; also single rooms; telephone, bath.

HUNTINGTON AV., 183—Bell 4; 2 housekeeping rooms, set tubs, hot water, 10c chop suey dinner; reasonable; other meals.

HUNTINGTON AV., 205—Suite 3; newly furnished, sunny rooms; $3 up; suitable for gentlemen.

HUNTINGTON AV., 300—Overlooking Christian Science Park; very attractively furnished rooms; also single rooms; excellent board; convenient to Mass. subway. Back Bay.

HUNTINGTON AV., 300—Suite 3, large, airy room, conveniences, kitchen privileges, $3 summer rates.

HUNTINGTON AV., 306—Suite 2; nicely furnished, large front room, suitable for gentleman; kitchen privileges.

HUNTINGTON AV., 306—Suite 2; square front room, side room, kitchen privileges, comfortable home.

NEWBURY ST., 209—Suite of 2 large and handsomely furnished rooms, with 2 fireplaces and private entrance; will let separately or together; Back Bay phone 2120-M; Bay 8240.

ST. BOTOLPH ST., 45—Homelike front room, suitable for gentleman; also single room; $2.50.

ST. BOTOLPH ST., 67—Suite 2; two nicely furnished front rooms, piano, private, hot water, electricity.

ST. BOTOLPH ST., 68—Suite 2; large room with some housekeeping privileges; $3.50; also single room, $2.50.

ST. BOTOLPH ST., 113—Side room $2.50; 2 R. B. room; continuous hot water; tel. 4362 B.

ST. BOTOLPH ST., 146—Suite 4; connecting or single rooms; all conveniences; continuous hot water; tel. Back Bay 2251-M.

ST. BOTOLPH ST., 171—Large square room, bathroom door, suitable for 2 people. Tel. B. B. 1027 W.

ST. BOTOLPH ST., 185—Suite furnished rooms, conveniences, piano; $4 up; also single rooms.

ST. STEPHEN ST., 52—Newly furnished, well-kept rooms, kitchen privileges, transient or steady; reasonable.

WEST NEWTON ST., 329—Newly furnished suite, also single room; all conveniences; Huntington av.

WEST NEWTON ST., 396—Suite 1, corner Huntington av.; desirable front rooms, elevator service, suitable lodges, transients accommodated.

Furnished Rooms—Beacon Hill.

LODGING ROOMS to LET at vacation prices. 26 Myrtle st.

ASHBURTON PL., 18—Opposite State House; attractive rooms, single or en suite; conveniences; eastern travelers; tel.

ASHBURTON PLACE, 22—Opp. State House; single and en suite, con. h. w.; quiet location.

CHARLES ST., 28—Large front room to let, light housekeeping allowed, also side room, rent $3.50.

CHARLES ST., 28-2 connecting rooms, suitable for light housekeeping; also single room. C. OLDFIELD.

CHARLES ST., 79—Large front rooms, kitchenettes, light housekeeping rooms, $2 up; side rooms, $1.50 up.

CHARLES ST., 79—Newly fur. rooms, 2 men, $5; single, $3; also 2 rooms, $3.50; 3 rooms, $4.

CHARLES ST., 89—Large light housekeeping room, gas range, refrigerator, laundry, rear of river and esplanade.

CHARLES ST., 116—Two connecting square rooms, newly furnished, for housekeeping, view Charles river; reasonable.

CHARLES ST., 120—Large light housekeeping room, gas range, refrigerator, bath; $3.50.

HANCOCK ST., 47—Near State House; nicely furnished rooms, private baths, suitable for two gentlemen or couple; also single room; hot and cold water.

JOY ST., 114—Front room with kitchenette, $2.50; also square room, private bath, tel.

MT. VERNON ST., 69—Beacon Hill House; large and small rooms, running water; tourists and transients.

SOMERSET ST., 24—Newly furnished large front room, $3; also single room, $2.50; suitable for gentlemen.

SOMERSET ST., 24—Furnished, clean square rooms, small rooms, good beds, $5 and $6 with bath.

SOMERSET ST., 26—Newly furnished rooms with bath; $5 and $6; table board, $5.50 up.

SOUTH RUSSELL ST., 42—Housekeeping rooms, 2 connecting, large basement room, 3 flight, suitable for two; reasonable.

WEST CEDAR ST., 56—Near Charles River; sunny front room, single, large closet; quiet house.

Furnished Rooms—Somerville.

FRANKLIN ST., 31—2 rooms for light housekeeping, good location, gas for cooking, dishes.

PEARL ST., 199—Rooms, everything furnished for housekeeping, convenient to cars; tel. 7252-W Som.

WEST SOMERVILLE, Rogers av., 42—1 furnished room, light and airy; $10; family, adults, transients.

Furnished Rooms—Cambridge.

MEN, double and single rooms for rent. Cambridge 1, M. C. A., 820 Main st., dining room connected, 1c per car; centrally located, pleasant surroundings, 10 Cambridge cars pass MASSACHUSETTS AV. and the door. Phone CENTRAL PARK ST. and MASSACHUSETTS AV. subway STATION.

BRANDON to let on Bath line; 5 minutes from Broadway car; very moderate; 10 Chatham row, off Broadway. Tel. Cam. 1000-M.

BROADWAY, 243—Furnished modern three-room suite, bath, light and gas; also single front room with kitchenette, gas range, water. Cambridge 1, M. C. A., 820 Main st., dining room connected, 1c per car; centrally located, pleasant surroundings, 10 Cambridge cars pass the college, one double, one single, and small.

LEE ST., 20—Three elegant rooms, near Central sq. subway; large room for light housekeeping.

INMAN ST., 65, 2 front rooms for light housekeeping; also single room; private family; sunny 4 kitchen, second floor, with 1 bedroom third floor unfurnished, bath on second floor.

Furnished Rooms—Dorchester.

ALEXANDER ST., 28—Room to right business people, with kitchenette, all conveniences. Tel. 1060-M.

ASHLEY AV., 7—Upham's Corner; nicely furnished room, suitable for 2 gentlemen or married couple.

UPHAM'S CORNER—29 Hancock st., furnished room, light housekeeping, bath floor, telephone; suite 2.

UPHAM'S COR.—Somer st., 89, formerly 22 somer st; large front and back parlor, bath, telephone.

UPHAMS COR.—Rooms 103 av. 6; large, cool front rooms, newly furnished, bath floor, near cars.

Furnished Rooms—East Boston.

LONDON ST., 36—2 square rooms for housekeeping, everything furnished; range and running water. Bath and telephone.

PRINCETON ST., 20—Large, airy, nicely furnished front rooms, kitchen privileges.

Furnished Rooms—Revere.

CENTENNIAL AV., 123—Near Concord Beach Station and Revere Beach; 2 rooms, with 6 windows, $5 per wk.; two daily connecting rooms, $3 per wk.; bathroom, floor, light housekeeping if desired; transients.

Furnished Rooms—Roxbury.

ALASKA ST., 29—Large front room furnished for light housekeeping; also other front rooms.

BARTLETT, 9—Corner Dudley st., cool rooms for light housekeeping, laundry privileges; reasonable rent.

BLUE HILL AV., 83—Large light housekeeping rooms, all conveniences, gas range, $6.50 up; gas for iron.

BLUE HILL AV., 116—Large front room, furnished, unfurnished, bath floor, light housekeeping, $2.50; $12.50.

CEDAR ST., 145—Roxbury Mass.; front room with all improvements, for light housekeeping; $2.50.

CLIFFORD ST., 63—Off Warren st.; two front rooms, furnished, light housekeeping, private family; $2.75.

DALE ST., 35—Furnished rooms for light housekeeping; low rent; nursing mother.

DEAN ST., 18—Off Howard st., furnished rooms kitchen privileges, 75c to $1.50; telephone.

DUDLEY ST., 237—Large front room for housekeeping rooms, running water, gas, tel., janitor's service.

DUDLEY ST., 305—Large cool rooms for light housekeeping; also single rooms; reasonable.

DUDLEY ST., 381—Suite 3; large room or two connecting, reasonable, near terminal; private family.

EUSTIS ST., 134—Square room, separate or light housekeeping; also alcoves; 2 minutes from Dudley st.

FOUNTAIN ST., 3—4 large furnished rooms for housekeeping, gas range, sink, set tubs, bath, adjoining hot water, private family.

GROVESNOR PK., 4—Handsomely furnished, all improvements, 2 min. Dudley; $13.50.

MORLEY ST., 17—Nice large room, nicely furnished for light housekeeping, very cool, private family.

MORLEY ST., 19—Off Highland park, large, sunny front room, furnished, light housekeeping, bath floor; $3.

MT. PLEASANT AV., 92—Furnished rooms for light housekeeping; also large front square room, 1st floor.

MT. PLEASANT AV., 125—Sunny room, large closet, gas range, $2.50; also single room, $2; detached; 2.

PRENTISS ST., 39—Near Roxbury Crossing; 1st floor; to let, square light housekeeping room; alcove; reasonable to responsible party.

REGENT ST., 17—2 con. housekeeping rooms, furnished, bath, gas range, $3.50; also single room.

WARREN AV., 117—Nicely furnished square room, also side room, bath floor; rooms for light housekeeping; also large front square room, 2d floor.

WARREN AV., 150—Large square room, light water, $3.50; front square, $4; front side, $3.50; transients.

WASHINGTON ST., 824—Downtown location; large front and side rooms, suitable for gentlemen; hot water, bath; light housekeeping rooms; $3 and $4 w. k.

WASH. ST., 1004—Light housekeeping rooms; $3 and $3.50; board if desired; 2 min. to elevated. R. L.

WASHINGTON ST., 1485—For bedroom and kitchenette, $3; housekeeping rooms, $3.50 and $4.

WASHINGTON ST., 1513—Suite 18; front room, suitable for 2 gentlemen; tel. S. S. elevator service, suitable for 2; rooms $3.

WASHINGTON ST., 1699—Large front room, complete for housekeeping; $3.50 to $3.75.

WELLINGTON ST., 1—Beautifully furnished rooms, light housekeeping, also single rooms; summer prices.

W. BROOKLINE ST., 159—Nicely furnished square rooms, running water, $2.50; side $1.25; transients accepted.

WEST BROOKLINE ST., 180—Large, airy, front room, all conveniences, shower bath, private entrance; permanent people.

WEST CANTON ST., 153—Square room, bath floor; parlor, running water, quiet house, laundry privileges; $3.

W. CANTON ST., 206—Clean, quiet desirable front room and kitchen, first furnished, street floor; $3.

WEST CONCORD ST., 117—Newly furnished rooms.

WEST NEWTON ST., 40—Square room facing park, $3; also 2 choice, large, connecting rooms, $4.

WEST NEWTON ST., 41—Nicely furnished front parlor, bay; grand piano, square room, bath; $3.50.

WEST NEWTON ST., 45—Large front parlor, piano, light housekeeping, gas range, everything new.

WEST NEWTON ST., 76—Kitchen and sunny room for housekeeping; side room, $1.25; transients accepted.

WEST NEWTON ST., 82—Front square room for light housekeeping; also single room; transient accommodations.

WEST NEWTON ST., 72—Kitchen, dining room, front parlor, light housekeeping rooms, all conveniences.

WEST NEWTON ST., 92—Nicely furnished square room, light housekeeping, also single room; transients accommodated.

WEST NEWTON ST., 94—Nice, cosy, front and square rooms with all conveniences, $1.50 up.

WEST NEWTON ST., 202—Square, sunny room, $3; also single room, $2.50; all conveniences.

WEST SPRINGFIELD ST., 200—Near Columbus av., large, sunny room, suitable for housekeeping; side, $2.50 to $4.25.

WORCESTER SQ., 2—Square furnished room, suitable for 2 gentlemen; also single room; side rooms, $1.25 up; also single room; transients accepted; reasonable.

WORCESTER SQ., 2—Elegantly furnished rooms, suitable for 2 gentlemen; also single room; transients accepted; reasonable.

WORCESTER SQ., 16—Beautiful front parlor, suitable for 2 gentlemen; also single room; transients accepted; reasonable.

WORCESTER SQ., 18—Nicely furnished square room, light housekeeping, running water, gas range, $3.50; also single room; transients accommodated; reasonable.

WORCESTER SQ., 19—Nicely furnished square room, light housekeeping, running water, gas range, $3.50; also single room; transients accommodated; reasonable.

WORCESTER SQ., 20—Furnished room, complete for housekeeping; also single room; transients accepted; reasonable.

WORCESTER SQ., 30—Front square room, light housekeeping, $3.50; also single room, $2.50; transients accepted.

WORCESTER SQ., 35—Rooms newly furnished; moderate prices; all conveniences, desirable transients accommodated.

WORCESTER SQ., 39—Furnished square room, light housekeeping, $3.50; also single room, $2.50; transients accepted.

WORCESTER SQ., 39—Square room, light housekeeping privileges.

WORCESTER SQ., 41—Square room with kitchenette, light housekeeping privileges.

WORCESTER SQ., 45—Bath, hot water, light housekeeping privileges.

WORCESTER SQ., 50—Dining room and kitchen, every convenience; room with kitchenette, $3.50.

WORCESTER SQ., 117—New Tremont st., sunny front square room, first floor; $2.50.

Furnished Rooms—South End.

LIGHT housekeeping rooms, $1.50 to $2.50 wk., with gas stove, 50c. Alcott, 240 Shawmut av.

APPLETON ST., 107—Well furnished front parlor; also square room; gas stove; other conveniences.

APPLETON ST., 106—Nicely fur. sq. rooms, h.-c. water, h. b. allowed.

APPLETON ST., 113—Front square and side rooms, connected or single, running water, $1.50 up.

BERKELEY ST., 117—Revising Chambers, large and small con-fortable rooms; light housekeeping allowed; all conveniences.

BERWICK PK., 14—Front and back alcove rooms; continuous hot water, shower bath. Tel. B. B. 1027 W.

BERWICK PARK, 15—Newly furnished square room, also back parlor, reasonable; tel. B. B. 7002 R.

BERWICK PK., 31—Newly furnished room, conveniences; also square room, private entrance, respectable people only.

CAZENOVE ST., 2—Near Berkeley st.; clean, sunny square and side rooms, $2 and $3; gas stove.

CHANDLER ST., 106—Nicely furnished front square rooms, also alc., running water every room.

CLAREMONT PK., 15—Bright, sunny rooms with large kitchenette; light housekeeping; also single rooms; reasonable.

COLUMBUS AV., 27—Clean, pleasant, front with kitchenette; nicely fur.; large side room, 1st floor; $3.50.

COLUMBUS AV., 206—Front and back parlor, all conveniences; also single room; kitchenette privileges.

COLUMBUS AV., 501—Very clean, desirable side room, cool for summer, home comforts, 1st floor; $3.50.

COLUMBUS AV., 503—Handsomely fur. large, sunny room, with kitchenette, bath floor, all conveniences, $4.

COLUMBUS AV., 507—Large square room, furnished, light housekeeping; also single room; reasonable.

COLUMBUS AV., 534—Suite 1; nice, clean cozy rooms; privileges, all comforts of home; reasonable.

COLUMBUS AV., 585—Front housekeeping room, large kitchenette, bath, set tubs, basement, basement, $2.50; refined.

COLUMBUS AV., 589—Beautifully fur., large, light, airy room, every con., bkpg. allowed. Bath 7251-R.

CONCORD SQ., 3—Homelike housekeeping rooms with sink, gas, refrigerator, etc.; moderate rent.

CONCORD SQ., 4—Large front parlor, alcove, square room, continuous hot water.

CONCORD SQ., 10—Front room, bath floor, connecting up-to-date kitchenette.

CONCORD SQ., 11—Newly furnished square room, $3.50; also single room, $2.50; transients accepted.

DARTMOUTH ST., 50—Square and side rooms, running water; also light housekeeping rooms, $1.00 up.

DARTMOUTH ST., 112—Well furnished square room, bay window, hot and cold water; also single room; transients accepted.

DARTMOUTH ST., 22—Clean square rooms, $1 and $3; light housekeeping privileges, bonus; 7252-M B. B.

DWIGHT ST., 23—Newly furnished square room, bath floor, light housekeeping privileges, bonus; transients accommodated.

EAST BERKELEY ST., 79—Sunny front, bay, parlor room, 1 flight, h.-c. water, heat, $2 and $2.50; also single, $1.50.

GREENWICH PK., 115—Newly furnished rooms, running water, for light housekeeping; tel., reasonable.

HOWARD PL., 7—Front square room, semi-furnished, hot water, basement dining, light housekeeping, $3.

MALDEN ST., 9—Opposite Cathedral; furnished rooms, light housekeeping; rear connected; $1.50 to $3.

MASSACHUSETTS AV., 506—Suite 1, sunny rooms and kitchen, dishes, electricity, front room, continuous hot water, tel.

MASS. AV., 419—To let, large square room and kitchen, also side room. Tel. Back Bay 7215-2.

MASSACHUSETTS AV., 671—Front square room, well furnished, also side rooms, all conveniences, reasonable prices.

MASSACHUSETTS AV., 891—Large room, suitable for 2 gentlemen; also single room; Tel. Back Bay 7261-W.

MASS. AV., 1107—Large square room, with kitchenette, bath floor, light housekeeping, $3.50; also single room, $2.50.

MASSACHUSETTS AV., 1115—Large square room, light housekeeping, $3.50; also single room, $2.50; transients accepted

Boston American Editorial Columns

SATURDAY, JUNE 12, 1915.

OUR FIRST DUTY IS TO MAINTAIN PEACE; OUR NEXT DUTY IS TO *PREPARE* FOR WAR

Shall We Have No Eyes for Our Army and Navy?

TRAVELERS in the Orient are often amused by the care with which the Chinese paint gigantic eyes on the bows on their junks. "No have eyes, how can see?" responds the Celestial calmly to jesting inquiries.

The military and naval authorities of the United States seem to be as easily content with simm provisions for vision as the Chinese. We do not paint eyes on our battleships, but neither do we furnish them with the modern eyes of the army and navy—the aeroplane.

In the recent naval review at New York, not one aeroplane or seaplane was shown, and for the very good reason that none was available. Three are said to be in commission, but under the administration of Josephus Daniels, as illustrated by the vanishing submarines, being "in commission" and being fit for use are very different things.

The casual reader of war news knows the part that aeroplanes have played in the campaigns of the hostile armies in Europe. It is not too much to say that had either army in Flanders, or in eastern France, been destitute of these aerial scouts it would have been annihilated. Their value to the navy is equally great, though the disparity in naval forces and the lack of any large fleet actions have made its demonstration less apparent. An authority, just returned from Europe, says:

> "Every military and naval authority in Europe now recognizes that a navy without aerial eyes is as helpless as a submarine without a periscope; an army without aerial scouts and aerial auxiliaries can be corralled and slaughtered like a herd of sheep; a harbor or naval station without aerial defence is at the mercy of every puny submarine and cruiser, and a nation without aerial forces is as helpless as was the Lusitania at the time of her sinking."

This is a statement of fact, not mere resounding rhetoric. Without aircraft in plenty the most powerful armed forces of a nation are as a poor blind Samson—possessing indeed prodigious strength, but without vision to direct it.

Today we are practically destitute of aircraft—though our factories are running night and day building them for the warring nations of Europe. The brothers Wright and Glen Curtiss found rewards ungrudging abroad, but cold indifference at home. United States genius conquered the air, and then the nation calmly surrendered its dominion to rivals who may at any time become enemies.

Starting practically with nothing for the twenty-three aeroplanes, many of them obsolete, owned by the United States are negligible—the nation has a fund of $1,300,000 for aircraft appropriated by the last Congress. Of this $300,000 is for the army; $1,000,000 for the navy. The latter was forced upon the unwilling Secretary Daniels by Congress, though he protested he did not want it. "All we need now," he said to the House Naval Committee, "we can spend under the appropriation of $300,000 provided in the allowances for the Bureaus of Construction and Repair and Steam Engineering."

However, after the gravity of the situation had been made evident by others, and Congress had, despite his discouragement, appropriated $1,000,000 for naval aircraft, Secretary Daniels was not above writing to the president of Williams College:

> "UPON MY EARNEST RECOMMENDATION Congress appropriated $1,000,000 to begin upon an elaborate plan the real development of aviation in the navy."

Not any "earnest recommendations" from the Secretary caused the appropriation, but this blunt statement by Representative Roberts of facts which still in all essentials persist:

> "Well, Mr. Secretary, we have in all, in both services, but twenty-three aeroplanes, and Great Britain has 1,400 aeroplanes and twelve dirigibles; Germany has 1,400 aeroplanes and sixty dirigibles; Russia has 1,000 aeroplanes and twenty dirigibles; France has 900 aeroplanes and thirty dirigibles. Even Belgium has sixty aeroplanes; Austria has 600 aeroplanes and eight dirigibles. There is no great hope we shall ever get what we need in this matter unless the department makes progress and is pushed from this end."

Except for the fact that every nation of Europe has been feverishly building aeroplanes, dirigibles and hydroplanes, this condition still exists.

We have neither enough aircraft nor pilots for them. The military and naval training schools are not equipped to turn out aviators with celerity. Of the one hundred and fifty licensed civil aviators in the United States only about a dozen have made flights of more than fifty miles. None of them is versed in the use of his machine for military or naval purposes, and there is apparently no effort making to introduce aviation into the National Guard or the Naval Militia.

Such aircraft as we have are widely scattered—those of the army at San Diego, Cal., and Brownsville, Texas; those of the navy at Pensacola. The rich and populous East is without naval or military eyes. The men behind the coast defence guns have no aerial scouts to direct their fire.

An enemy fleet need not come within range of the guns at Hull to launch its aircraft to drop bombs on Boston. We have no force to meet such an attack from sea and sky.

This situation is a menace which must arrest the attention of every citizen. If today we should be embroiled in war we should be almost as helpless as a blinded pugilist. An enemy landed on the cape could be fairly upon Boston before adequate intelligence of his movements could reach its defenders.

Modern battles are fought with long-range cannon. The artillerists do not see their adversaries. The direction and the range of the target are conveyed to the assailants by signals or by wireless from scouting aircraft. In such an artillery duel today our men would be blown from their trenches, with no opportunity for effective response. Without the eyes of the air they would be helpless.

Congress has made a beginning toward establishing the needed fleet of aircraft, with its navigators. It is necessary now that the public should impress upon that body the need of continuing and enlarging this great work.

ON WATCH!

Copyright, 1915, by International News Service

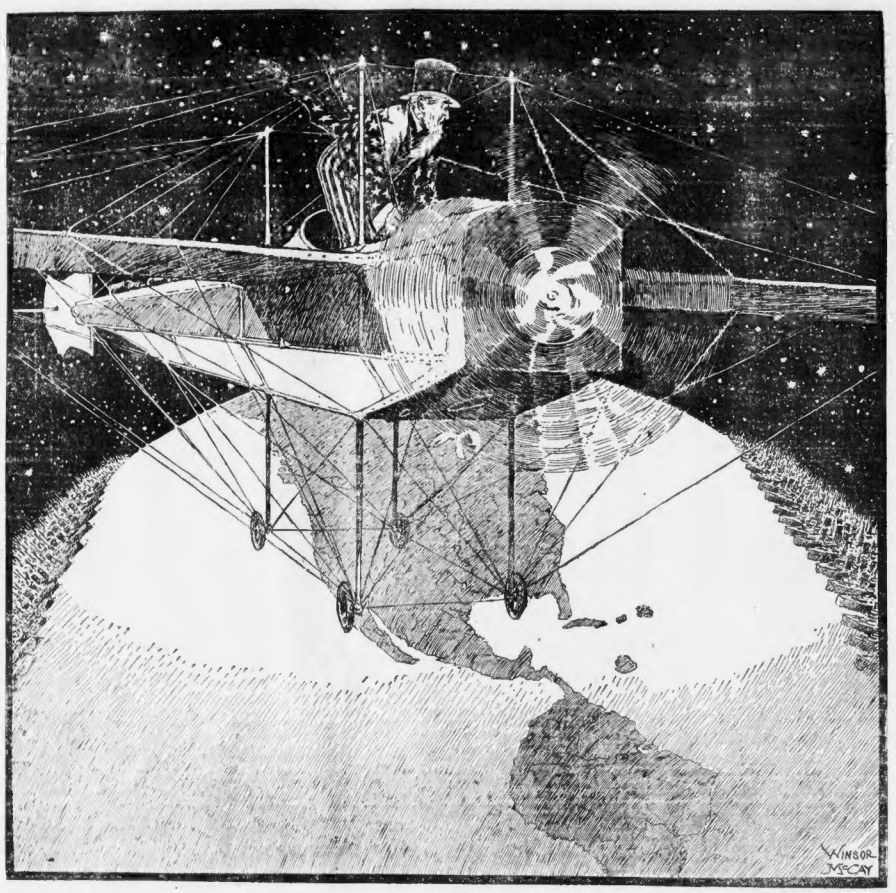

Homes Will Not Be Wrecked by Women Voting

By Winifred Black

MR. GEORGE W. WICKERSHAM, who was a very able Attorney General of the United States, is almost worried to death about the American home.

"Suffrage for women may be all right, theoretically," says Mr. Wickersham, "but what is it going to do to our homes?

"You get women into politics and you get them out of their homes.

"There's no denying that, is there?

"And what will become of the American nation when the American home is destroyed?"

Having said this, Mr. Wickersham leans back in the chair of his settled opinion with the air of one who has asked a question that has only one answer and that answer the one he wants it to have.

Wrong, Mr. Wickersham—wrong again—and wrong all the way through.

There's nothing the matter with the American home and there's nothing going to be the matter with it—nothing that suffrage for women can either help or hinder.

What's the idea—do you want to make women stay in their homes whether they want to or not?

If a woman doesn't want a home, do you think it the correct thing and the human thing and the intelligent thing to make her have one and try to make her stay in it?

Isn't she a human being first, a woman afterward and a housekeeper after that?

Or, is it your idea that she is first of all a housekeeper—for you and those of your opinion, second of all a woman and third of all a human being?

Where did you get your authority for that ratio?

How would you like to have everything you say and think and do and feel calculated with regard to its effect upon some woman for whom you are some time going to make a home?

Don't you ever think, or feel, or hope, or despair—except in couples?

Why should you think women are any different from men in this respect?

* * *

How many business men do you know who have given up business—for politics?

How much of your own time do you give to politics, Mr. Wickersham? Come now, let's get down to facts.

Do politics make you neglect your business—do you ever give up a game of golf to go and see that the right man is elected?

Possibly you should do so—but do you?

* * *

Don't worry about the home, Mr. Wickersham—suffrage for women will never affect it in the least.

The home and the influences which spring from it may affect suffrage—is that what you really mean?

If it is—why don't you say so?

Enlist Today; Gaby Deslys Is In the Trenches!

Not to Mention Mme. Vera Fokina, the Celebrated Russian Dancer, or Miss Phyllis Monkman, Whose Dances Are "Extremely Varied." Lieutenant Eric B. Johnson, of the Royal West Kents, Tells in the Sunday AMERICAN All About "How the Actress-Nurses Cheer Up the Trenches."—Nor Is This ALL!

Whom do you happen to know among the gentlemen of the Back Bay, or Brookline, or Milton, and the like of that?

Is THAT a fact? And do you know HIM?

Well, do you happen to know whether he has been invited to the great doings on Tuesday afternoon at "Weld"—home of the Larz Andersons at Brookline—and whether he is GOING?

Won't he look "just too cute for anything?"

For—we have this on the word of one of the most careful and trustworthy reporters this side of the Mississippi River—Mrs. Larz Anderson is staging an open-air play on Tuesday afternoon at Weld, and not only the players, but THE AUDIENCE WILL WEAR THE COSTUMES OF EARLY GREECE!

Miss Charlotte Porter's dramatization of "The Forsaken Merman," by Matthew Arnold, will be produced at Weld on Tuesday afternoon at 4 o'clock, under the auspices of the American Drama Society. Talented amateurs will live—and DANCE—the absorbing story of the strife of the Sea Children and the Tree Children for the Earth Child.

The audience will feast its eyes upon "nymphs and dryades and all the various mythological children of wood and stream"—our reporter tells us—and the performance will undoubtedly be a memorable affair, but, for our part we could almost miss seeing the show for a sight of Boston society in the airy, fairy garb of Greece along about 120 B. C.

The story of "The Forsaken Merman," as it has been made into a play by Miss Porter, will be told in tomorrow's Sunday AMERICAN. There will be printed with it a page of pictures of some of the young people who will appear on Tuesday in this beautiful allegory. We regret—O, we regret!—that there are NO pictures of the audience. But you know how the Greeks used to dress, man, dear, a couple of hotel sheets would have made Sunday and every day suits for a Greek family consisting of him, her, six boys and eight girls—you know WHOM you know, in the Back Bay and such like, and you can call upon your EXCELLENT imagination for the details.

The Sunday AMERICAN tomorrow will be one of the livest numbers ever printed of New England's greatest and most popular Sunday newspapers. From the first page to the last, the Sunday AMERICAN will be alive with the new, the interesting, the informing and the unusual.

Radcliffe College and the friends of Radcliffe will like the page of Radcliffe PICTURES, including the six brides-to-be of the Class of 1915.

Harvard, and the friends of Harvard—as well as everybody else who likes good reading—will appreciate the story Mr. Julian Hawthorne is sending from the training quarters of the Harvard crew at Red Top, Connecticut. Mr. Hawthorne once upon a time was himself a Harvard oarsman. He is today one of the most facile writers connected with the newspaper press of the United States. His Red Top contribution, therefore, may properly be described as tip-top.

Tufts College, too, will have a corner all its own in the Sunday AMERICAN. Today witnesses the formal induction into the presidency of the great and growing institution at Medford of Dr. Hermon Carey Bumpus, formerly of the University of Wisconsin. The Sunday AMERICAN will report carefully the ceremonies of the day at Tufts and, as usual, will publish the best pictures of scenes and actors on this important occasion.

The members of the Boston University Law School Association will spend today at Gloucester, forgetting Mr. Blackstone, Mr. Kent, et als, and having in mind only Youth and Life and Nature. A Sunday AMERICAN reporter and a Sunday AMERICAN photographer have gone along, with instructions to bring back all manner of interesting exhibits, including not only Exhibits A, B and C, but Exhibits X, Y and Z, as well.

Boston's famous Ninth Regiment entrained at the South Station early today for Worcester, and the country round about, for a week of that preparation which means preparedness.

Boy Scouts, from all about Greater Boston, are about now taking possession of the Harvard Stadium, for such a day of public performance as the Scout movement in New England has never known before.

At dusk this evening, in like manner, the Campfire Girls of Greater Boston will congregate in a wooded spot at Roslindale.

All in all a soldierly, out-of-doors and back-to-nature day, with a spirited dash of the scholastic and the collegiate, well becoming the wondrous month of June. Mentioned here by way of forecasting some of the events which will be pictured for you tomorrow in the Sunday AMERICAN and as indicative of the wide and varied interests of editors, reporters and photographers.

The popular magazine section of the Sunday AMERICAN will contain a dozen features. Among them:

Japan at the San Francisco Exposition.

A Scientific Standard to Fix the Value of a Broken Heart. Being the plea of Miss Bess Ryan ("Toodles," of Ferncroft fame) for a jury of psychologists.

How to Have Health and Muscles Like Mine, by Mr. Jess Willard, the White Hope who came true.

The Story of Prince Senbi, a high liver and royal spender of 4,000 years ago as literally dug up, recently, by distinguished archaeologists from Oxford. His Royal Highness, the hieroglyphics prove beyond dispute, frequently "blew" $200,000 in a single day. And did a golden haired dancer please his royal fancy he thought nothing of conferring upon her a diadem of precious stones. How Broadway would have loved old Senbi! and here he's been dead four thousand years. S'tough!

In addition to the comic section, in colors, we desire to call attention to two mirth-provoking contributions by the premier American cartoonist, Mr. Thomas E. Powers, entitled, respectively, "Things Are Not What They Seem," and "Busted Romances." Anybody who can gaze upon these studies by the master caricaturist without smiling will receive (1) his money back, (2) a trip to the California expositions (one way), (3) a copy of the Acts and Resolves of 1915, and (4) a photograph of Mayor Curley and former Mayor Fitz, taken arm in arm at 3 o'clock this afternoon at the entrance to the Aquarium.

And now—dear, dear!—there isn't room to tell you "How the Actress-Nurses Cheer Up the Trenches," but if you really want to KNOW why the War is lasting so long, read the magazine-section letter of Lieutenant Eric B. Johnson, of the Royal West Kent Regiment.

Makes us hanker for a teeny little bit of the trench-life ourselves—say for an hour or two, while the nurses are actresses—and, in large measure, explains the delay about proceeding to Berlin forthwith and en masse.